RUSSELLOG

GEN

ALLEN COUNTY PUBLIC LIBRARY
3 1833 01788 9467

GENEALOGY
978.602
G79RUS
1966

Digitized by the Internet Archive
in 2010 with funding from
E-Yearbook.com

http://www.archive.org/details/russellog1966cmru

RUSSELLOG

CMR

HIGH SCHOOL

GREAT FALLS, MONTANA

1966

VOLUME I

When we stepped through these doors for the first time, we realized the formidable task of molding ourselves into a united and spirited student body. As the year passed, we established many precedents, which we hope will evolve into cherished traditions. Now, as we reflect upon our first year at Charles M. Russell High School, we realize . . .

THIS WAS THE YEAR THAT WAS . . .

SOMETIMES

MUSICAL . . .

DRAMATIC . . .

USUALLY

POLITICAL . . .

ACADEMIC . . .

OFTEN

SPIRITED . . .

COMPETITIVE . . .

OCCASIONALLY

HUMOROUS . . .

DIGNIFIED . . .

BUT ALWAYS . . .

CMR

INTRODUCTION
PAGE 1-13

FACULTY AND
ADMINISTRATION
PAGE 14-33

CLASSES
PAGE 34-115

TABLE OF CONTENTS

CLUBS
PAGE 116-131

MUSIC
PAGE 132-145

ACTIVITIES
PAGE 146-173

SENIOR DIRECTORY
PAGE 208-217

SPORTS
PAGE 174-205

ADVERTISING
PAGE 218-223

DEDICATION

Dedication

to

Mr. James Bergene

In gratitude for the many long hours you have spent in uniting us and making us as proud of C. M. R. as you are, we dedicate, as a token of our esteem . . .

THE RUSSELLOG—1966

DEDICATION

Dedication

to

Mr. Donald Hovland

In appreciation of the dynamic guidance and breadth of vision with which you have brightened our first year, to you, also, we dedicate, as a token of our esteem . . . .

THE RUSSELLOG-1966

FACULTY and ADMINISTRATION

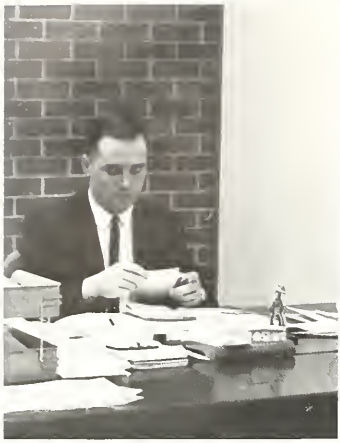

MR. BLOCK
Dean of Boys

MR. STENSON
Guidance Director

MRS. BASSETT
Dean of Girls

Left to Right- Mr. Gray, Mr. Johnson, Mr. Reichel, Dr. Wenaas, Mr. Maore, Mr. Fornsworth, DR. Gilson, Mr. Barkhurst, Mr. Clary.

SCHOOL BOARD

Left to Right- Mrs. Wilcox, Mrs. McCann, Mrs. Thompson, Mrs. Kjelsrude, Mrs. Watts, Mrs. Hall, Mrs. Knabf.

OFFICE STAFF

CAFETERIA WORKERS

JANITORS

Front Row- Mr. Nelson, Mr. Preston, Mr. Grey, Mr. Surmi, Mr Solomon, Mr Nasby
Back Row- Mr. Witherholl, Mr. Matsko, Mr. Pologi, Mr. Myer, Mr Wilson, Mr Broodhurst, Mr. Porter, Mr. Dobson.

Head Librarian- MISS LUCILE PARKER
Assistant Librarian- MRS. PEIRCE

LIBRARIANS

MR. STEFANOFF

MR. PAUL PETERSON

MR. DONALD BEDKER

COUNSELING

BOE, ROLAND E.
U. of Montana, B. A.; History and Political science; House of Representatives.

DAVIS, DENNIS G.
St. Olaf College, B. A.; World History; Assistant Football Coach.

EVENSKAAS, JEAN
U. of Montana, B. A.; U.S. History and Geography; Jr. Class Sponsor and Rangettes.

HAIGH, THOMAS
U. of Minnesota; U. S. History; J. V. Football and Basketball; Forum Club.

HOYLAND, DON
N. D. State University, B. S.; Claremont Graduate School, U. of Montana, Stanford University, Moorhead State, M. A.; Economics; Vice Principal.

HANSON, CHARLES F.
U. of Minnesota, B. A.; St. Cloud State College, B.S.; U. of Denver; Russian History; World History; Sophomore Class Sponsor.

I don't have anyone Named G. I. Joe, do I?

A loaf of bread and what else, dear?

SOCIAL STUDIES

PELUSO, THOMAS
E.M.C., M.S.U., B.A.; Sociology; Debate, Forensics.

PETERSON, PAUL
U. Minn., B. S., M. A.; U.S. History; Counselor.

REIMAN, CHARLES
U. Mo., A. B., M. A., World History, Humanities.

SMITH, B. KENT
D. U., U. of M., B.A., M. A.; U. S. History, Northwest History, Advisor to the Student Senate

STEPHENS, JEAN
[illegible]

ANDERSON, EUNICE
Minot State College, B.A.; Typewriting, Shorthand.

CRAMER, DON
Eastern Montana College, University of Montana, B.A.; Typing, Bookkeeping, Recordkeeping.

HILL, LENORA ANN
Montana State University, B. S.; Home Economics.

HOGENSON, LOWELL
Montana State College, B. S.; Colorado State College, M. A.; Machines and basic vocational.

HUBER, MAXINE M.
Jamestown College, B. A.; Shorthand, Typing, Secretarial Office Practice; Sponsor of Golden Spurs.

HUHNERKOCH, CAROL
Mankato State College, B. A.; Bookkeeping; Sophomore class sponsor.

USEFUL ARTS

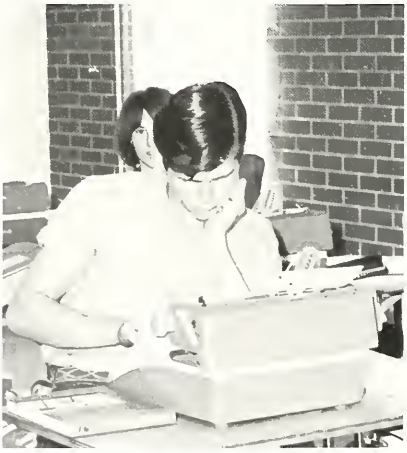

aaaa dddd gggg jjjv llll hhhh ffff ss

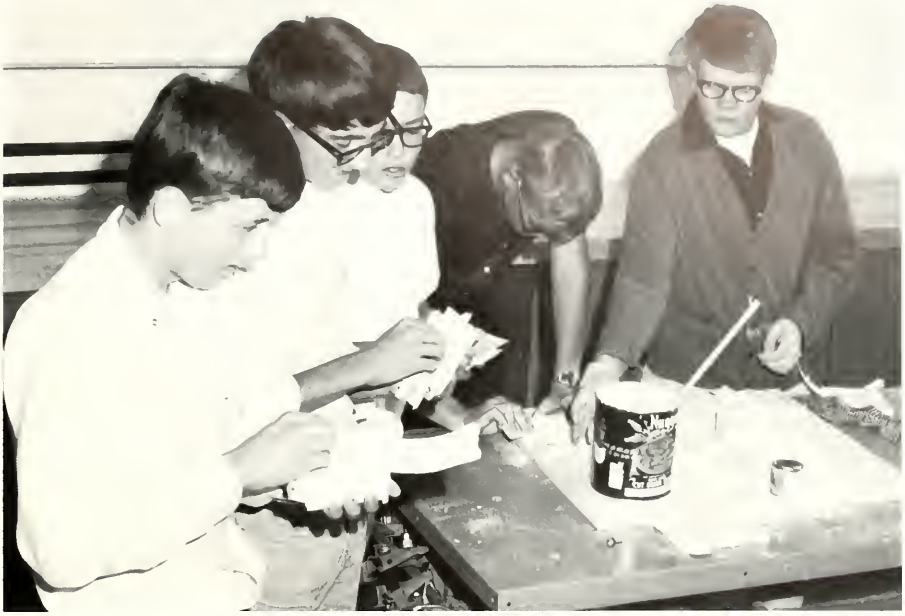

You know I think it needs a little more flour.

LEIFER, ROBERT
Eastern Washington State, B.A.; Distributive Ed.; D.E. Club.

MILLER, BOB
Montana University, B.A.; Industrial Arts, Vocational Education.

MOELLER, MARY JON
Iowa State University; Home Economics.

SAILER, BETTY
Minot State Teachers, B. A.; Typing, Health, P. E.; Co-Sponsor of G.A.A.

TAYLOR, HOWARD J.
University of Wyoming-B. S.; Colorado State College M. A. Industrial Arts, Assistant Wrestling Coach.

TEFFT, BEVERLY
University of North [illegible] Secretarial Training, [illegible]

ANDERSON, DAISY A.
College of Great Falls, B.S.; English.

ANDERSON, ELIZABETH D.
University of Alabama, B.A.; English.

BRIGHT, LARRY
Montana State University, B. A.; English, Reading Lab.

CHAPMAN, NANCY
University of Mississippi, B. A.; Journalism; Publications Advisor.

DELANEY, JOANNE
University of North Dakota, B. A.; English, Reading Lab.; Russellettes.

ERICKSON, DENNIS E.
St. Cloud State College, B. A.; English; Junior Class, Ski Club.

HOLLISTER, JAMES P.
Pacific Lutheran University, B. A.; English, Speech.

...Look away, look away, look away, Dixieland!

Help! I con't get my finger out of this bottle!

MORSE, STANLEY A. Concordia College-B. A.; University of North Dakota-M. Ed.; English; American Field Service, Interclub Council.

MEIER, LAVONNE M. Mankato State College; English.

MOLLANDER DENNIS S. University of Montana-B.A ; English.

SWANBERG, PATTY [illegible] Mankato State College B.A., English

WO[illegible]DER, [illegible]ERARD E [illegible]

MATHEMATICS

CETTO, NICHOLAS
Black Hills State College, B.A.; Arizona State University, M.N.S.; Algebra; Trigonometry, Geometry; Senior Class Sponsor; Math Club Sponsor.

KANNING, ELAINE
Concordia College; Math.

JUN, LUDVIK
Nebraska State, A.B.; Colorado State College, M.A.; Geometry, Math, Algebra, Math Analysis.

So what if we did use more than one pot of butter!

MESKE, KENNETH
North Dakota State University; Geometry, Algebra, Trigonometry, Algebra.

MEWES, ROLAND
Minot State Teachers College, B. S.; University of Colorado, M.S.; Algebra, Math Analysis, Geometry, Math.

NORDRUM, JOHN
United States Merchant Marine Academy; Michigan State University, B. A.; Geometry, Math; Chess Club.

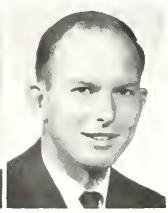

I know this is French class, but we CAN'T make our own wine!

MILLER, KATHERINE
Jamestown College, B. A.; German.

PETERSON, LANA
Montana State University, Universidad Interamericana, Universidad Nacional de Mexico, B.A.; Spanish; Spanish Club.

WILLIAMS, RUTH
Jamestown College, B.A.; French, German; Second year French Club.

FOREIGN LANGUAGES

SCIENCE

ANDERSON, ROBERT
University of Minnesota, B. A.; St. Cloud State College; Biology, Aeronautics; Key Club.

GESTRING, CHARLES
Montana State University, Oregon State University, B. A.; Biology.

HUDSON, PAUL
Western Reserve University, B. A.; Ohio Northern University B.S.; University of Montana, M.A.; Biology.

KOENIG, DERWOOD
Westmor College, B.A.; Iowa State University, Kansas State University; Chemistry.

NELSON, ALAN
Westmor College, Valley City State Teachers College, Montana State University, Washington State University, B. A.; Biology; Junior Class Sponsor.

PETERSON, RICHARD
St. Cloud State College; Electronics.

I wonder if his group had 21% fewer cavities.

P.E., HEALTH

BENNETT, ELEANOR - Montana State University, B.A.; Physical Education; Girl's Athletic Association, Ski Club, Ski Team.

DROSS, G. R. Eastern Montana College, B. A.; Health, Drivers Training.

MILLER, REID Pueblo Junior College, Colorado State College, B. A.; Health; Coach.

Just think; before this you all used to be 90 pound weaklings!

FINE ARTS

PHELPS, DWIGHT Colorado State College, B.A.; Music.

POOR, JAMES Eastern Montana College, B. S.; Stanford University, M. S.; Art Club Sponsor.

STEELE, RAY St. Cloud State College, B. A.; Art; Sponsor, Art Club.

CLASSES

SENIOR CLASS OFFICERS

R. J. REID . . . PRESIDENT

DICK DEAN . . . VICE PRESIDENT

PAM BAROCH . . . Secretary

CLASS OF 1966

JAMES ADAMS

GREG ALBERTSON

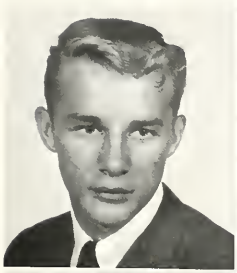

ALAN ANDERSON
JOYCE ANDERSON
KAREN ANDERSON

WALLIE JEAN ANDERSON
LESLIE ASHMORE
GIDGET ATOLL

NOREEN AUBERTIN
KAREN BAEHLER
PATTY BAHM

BONNIE JEAN BAKER

NANCY BAILEY

LINDY BAIN

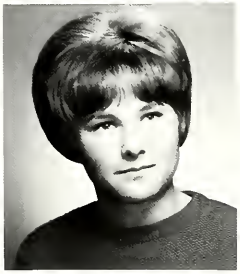

PAUL BALLEW, JR.

LORRAINE BANDEL

STACY BARBER

MIKE BARBRE

PAT BORDWELL

CAROLYN BARNES

CLASS OF 1966

PAM BAROCH

PAULA BAROCH

BEVERLY BATEMAN

DAN BATTLESON

JIM BAUCH

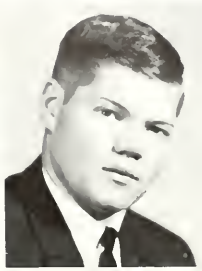

RICK BAUTISTA

JAMIE BEAVERS

KENNETH BECK

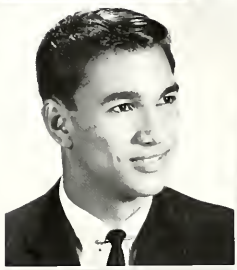

ROBERT BECKER

GERRI BENDER

MIKE BENNETT

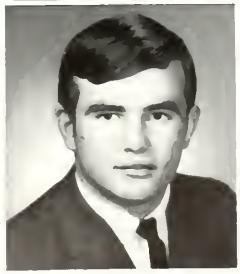

RITA BERGSTROM

CHARLOTTE BERTSCH

CLASS OF 1966

CLASS OF 1966

DARLENE BIBERDORF

JAMIE BLACK

TOM BLANKENHORN

GREG BORDNER

DONALYN BOSH

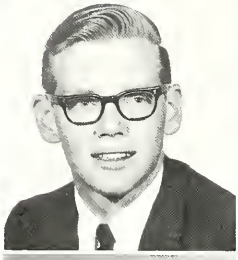

CHERYL BOWEN

LINDA BOWERS

GARY BRADEN

DIANE BRANDT

FRANK BRICE

GROVER BRIGGS

CLASS OF 1966

GARY BRODOCK

JERRY BROOKS

LARRY BROOKS

DOUG BROWN

TRUDY BROWN

Newly elected President, Dale Waniato, addresses student body on government day.

LINDA BRUNO
CHARLOTTE BUCK
MYRA BULLARD

DONITA BURDITT
SHARON BUSH
JEFF CARPENTER

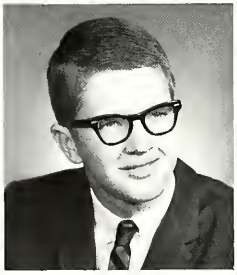

NANCY CARTER
TERRY CARTER
BILL CHARTERS

CLASS OF 1966

SALLY CHEETY

JULIE CHRISTENSON

CHARLOTTE CHURCH

ELIZABETH CLAY

COLLEEN CLEMENTS

TOM COEFIELD

PATTY COLEMAN

MARILYN COMBS

MADALYN CONGER

ELLEN COOK

TOM COOK

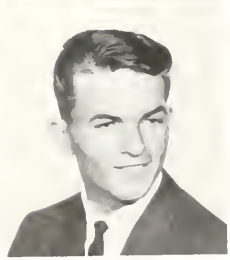

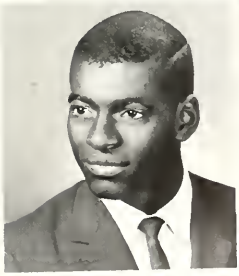

STUART CORBIN

WILLIAM CORR

CLASS OF 1966

LARRY COTTON

ELLEN CROWELL

BOB CUNNINGHAM

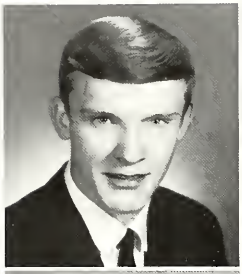

RANDY DALHLEY

MICKEY DALTON

VICKIE DALY

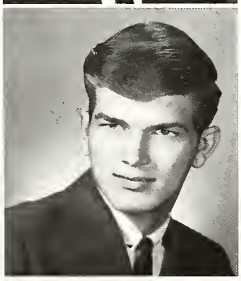

JIM DARDEN

MARCIA DAWES

RICHARD DEAN

DOUG DEATON

BILL DELANGE

CLASS OF 1966

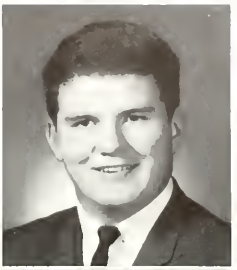

MIKE DELANOY
TOM DENNING
DAN DEVINE

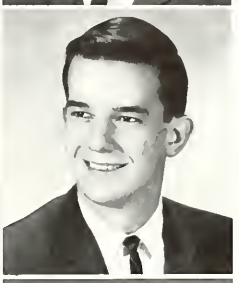

JANICE DILLMAN
CAROL DISMORE
BRUCE DOBNEY

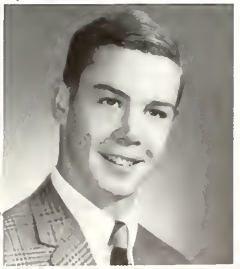

GUY DODGE
JAN DOLSON
JOHN DUNCAN

CLASS OF 1966

MIKELL DUNN

JACKIE DURBIN

CLASS OF 1966

CONNIE EDENS

JAMES ELLINGTON

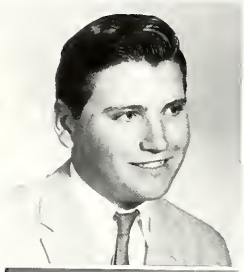

RONI EISENMENGER

JAMES ELOFF

CAROL ENGLE

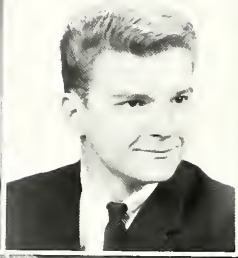

The Agony and the Ecstasy

CLASS OF 1966

LYLE FAIRCHILD

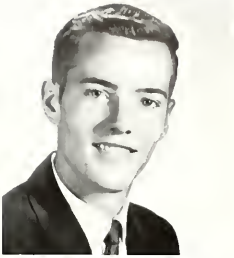

JANICE FEIST

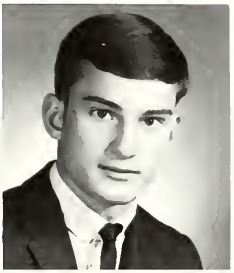

MICHAEL FELDHACKER

DALE FIRMAN

RAY FISH

SHARON FITZWATER

DARRELL FLAMAND

BEV FLANAGAN

MIKE FLYNN

VICKIE FORSLUND

SANDY FRANSEN

BONNIE FRASURE
VICKIE FREEMAN
DONNA FRICK

KAREN FRIEDRICK
LINDA FROUD
CHUCK FRY

APRIL GALLAGHER
ROBERTA GALLAGHER
CHARLENE GEMAR

CHERYL GEMAR

LES GEMAR

CLASS OF 1966

HARRY GIBBS

PENNY GILCHRIST

LEWIS GRANT

BARBARA GRAY

MARY JO GRAY

RICHARD GRAY

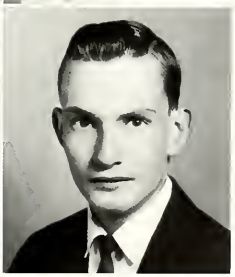

GREG GRIFFITH

ALAN GRINDELAND

HELEN GRUEL

CLASS OF 1966

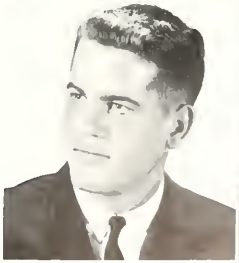

MERVIN GUNDERSON

GRAYDANUS HALMER

CLASS OF 1966

JEAN HAHN

ROBBY HALCRO

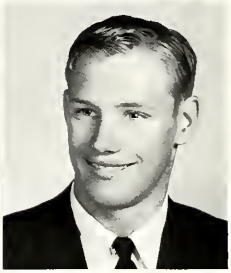

GARY HALL
MARILYN HALL
CYNTHIA HALLQUIST

BERNICE HALTUNEN
DENNIS HANENBURG
JANET HANSEN

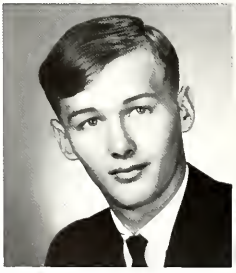

HAL HANSON
STEVE HARRINGTON
DONALD HARTMAN

CLASS OF 1966

CAROL HASBROCH

KAREN HAUGSJAA

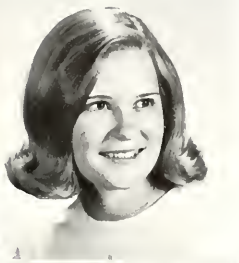

DOTTY HAYES

TERRY HEINE

CASSIE HENDERSHOTT

RON HENRY

NANCY HIGGINS

GARY C. HILL

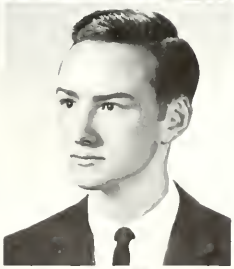

GARY W. HILL

SHARLA HILL

DAN HITE

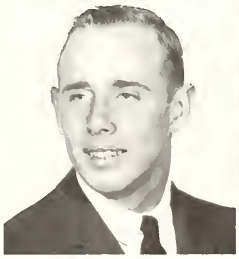

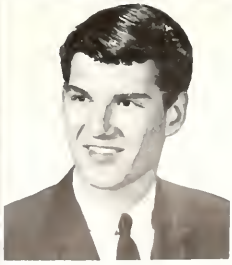

SHIRLEY HOLMES

GEORGE HOPKINS

ROSINA HOUTZ

John and Gary take a pause that refreshes.

CLASS OF 1966

MIKE HOWARD

PAM HUFF

RICK HUSTON

EARLENE ILER

LINDA ISOM

JAY JARVEY

PEGGY JENSEN

GARY JOLUESON

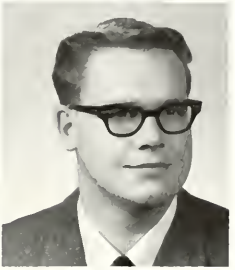

JAMES JOHNSON

KEN JOHNSON

LARRY JOHNSON

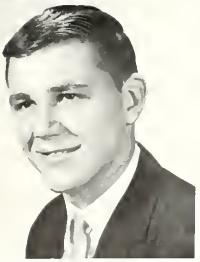

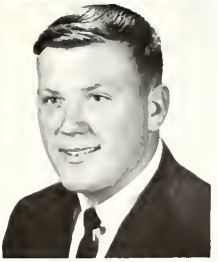

SHEILA JUNG

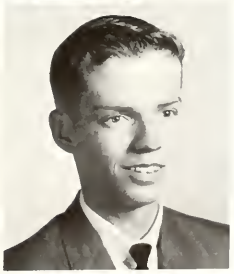

KEN KEITH

CLASS OF 1966

CLASS OF 1966

JOHN KELLY

BRUCE KENISON

ROBERT KERR
ROGER KINSEY
TOM KJELSRUD

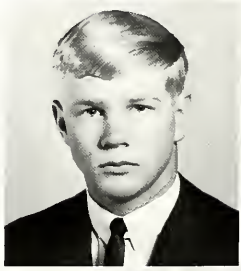

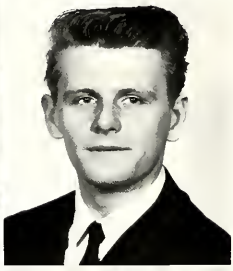

RAY KNOBLE
DANELLE KLAWITTER
PAULA KOENIG

ROBERT KOMAR
NANCY KRICK
KAREN KUEFFLER

CLASS OF 1966

LARRY LA CROIX

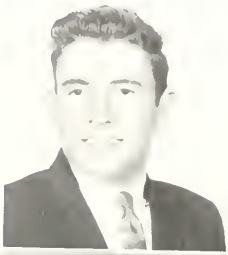

LARRY LANDER

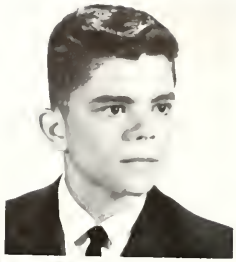

STAN LANE

KATHY LANG

MARVIN LANGAN

LINDA LARSON

CHERYL LAZZARO

ALICE LEE

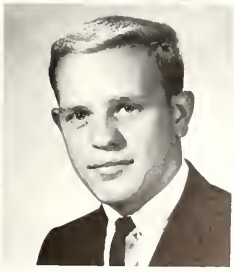

TED LEE

BOB LEIGLAND

KEITH LEONARD

JODY LESH

LEON LILLETVEDT

JULIE LOGAN

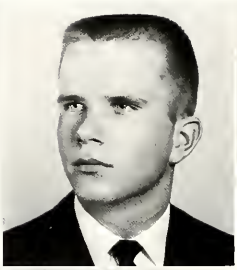

CANDY LOHR

RONALD LORDS

PAM LOVE

BARBARA LUCE

CHARLES LULL

DAN LUMSDEN

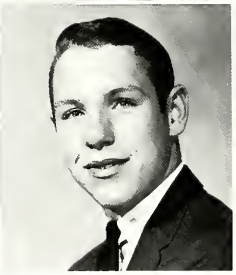

LOREN LUTZENHISER

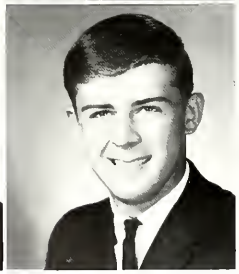

JACK MAHAN

CLASS OF 1966

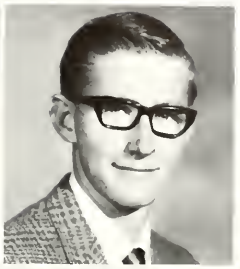

TERRY MAHNKE

PATRICK MAHON

DENNIS MARTIN

MARIAN MATTERN

PHILLIP MATHEWS

SUE McCARTHY

LINDA McCAY

EVELYN McCOMB

JERRY McCULLOUGH

CLASS OF 1966

TIM McGOVERN

KIM McINTOSH

CLASS OF 1966

CANDY McKAY

MARY McKAGUE

BARBARA McMICHAEL

SUE MEDEAN

NANCY MELNECK

Greg Alberison scores a point during debate round at CMR Speech Tournament.

CLASS OF 1966

CANDY MESSMAN

MARY MEYER

LINDA MICK

DOUG MILLER

GENEVA MILLER

LINDA MILLER

TRACY MITCHELLITTI

SUSIE MOE

RANDY MORIN

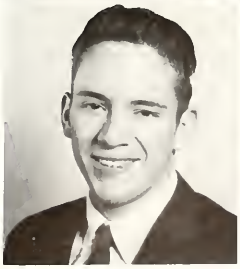

JIMMY MORRAY

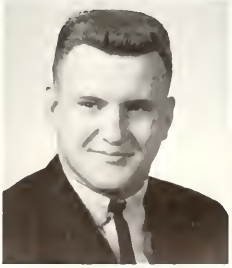

KATIE MORRIS

BONNIE MUSSELMAN
WELLER MYER
ELLEN NAHRGANG

DENNIS NASSETT
SHIRLEY NEBEL
BRENDA NELSON

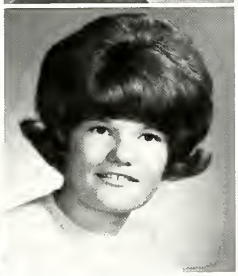

CONNIE NELSON
LINDA NISBET
MIKE NISBET

CLASS OF 1966

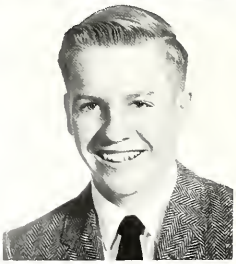

RAYMOND NOTTINGHAM

MARIANNE NOWLIN

MIKE NUGENT

BETTY O'CONNELL

PAULA ODEGARD

VIRGINIA OLSEN

CYNDE OLSON

BOB ONSTAD

COLETTE OYLOE

LAURA PAKI

DICK PALMER

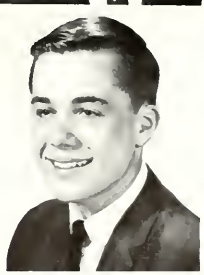

GEORGE PAMENTER

JANIS PANCICH

CLASS OF 1966

CLASS OF 1966

VERN PANKRATZ

LAURIE PAPPIN

CLARENCE PARKS

JEROME PARSONS

DONNA PATTEN

CHARLES PAUL

GREG PAUTZ

SHARILEE PAYNE

BEVERLY PEASE

LINDA PECK

SANDRA PEIFFER

CLASS OF 1966

DANNY PENLAND

SUE PENNINGTON

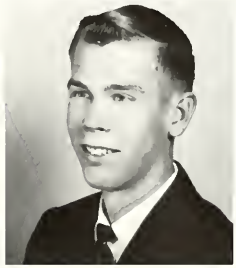

CHRIS PERSON

SUSIE PETERS

FRED PFEIFFER

DAVID PFEIFLE

PAUL PHILLIPS

SARAH PHILLIPS

JUDY PHILLIPPE

BOB PIPINICH

FAYE PISONE

ROBIN PODBIELSKI

FRANK PONIKVAR

DALE PORSBORG

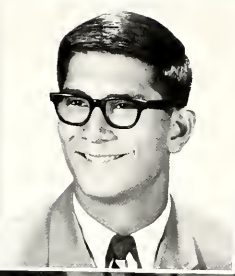

What's up there, Wallie?

LINDA PORSBORG

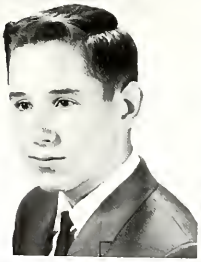

CURT PRESTON

CLASS OF 1966

SHERRY PUTNAM
JANET QUICK
RENE RANDOL

BILL RANDONO
MERLE REA
JANICE REDDING

R. J. REID
BILL REINIG
TERRY REYNOLDS

CLASS OF 1966

PAT ROAM
CAROL ROBERTS

CLASS OF 1966

MIKE ROGERS

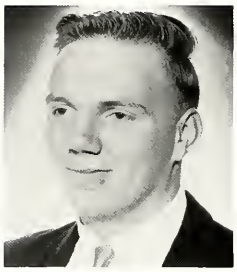

SUE ROSE

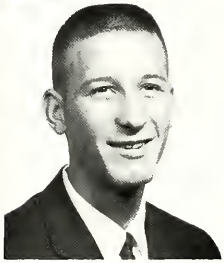

KATHY ROSS

ROBERT ROSSMILLER

HARLAND ROUNS

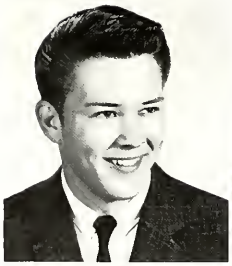

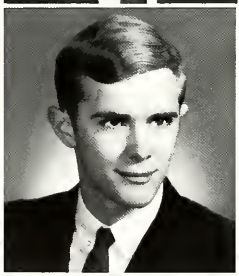

RON ROYLAND

MIKE RUARK

JOHN SABO

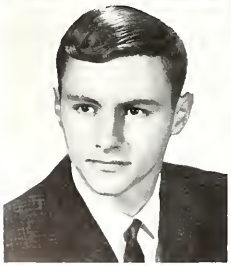

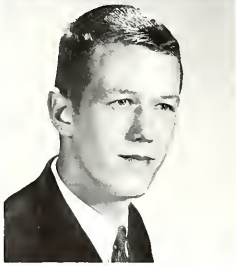

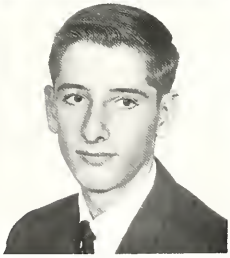

LARRY SALHANEY

DAVID SASKA

MAC SAUNDERS

CLASS OF 1966

PAUL SCHAFER

KATHY SCHATTEL

ANN SCHILE

SHARON SCHRADER

TERRY SHARETTE

FRED SHEASBY

ROMA SHEPPARD

RON SHIMEK

TOM SHIVELY

EDWARD SHURE

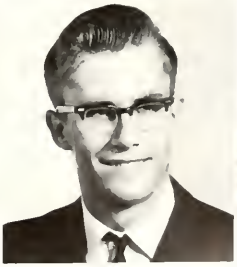

TERRY SIDENER

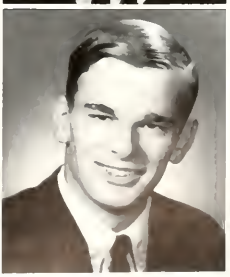

JERRY SIMMONS
LINDA SIRVCEK
LORYN SLETTEN

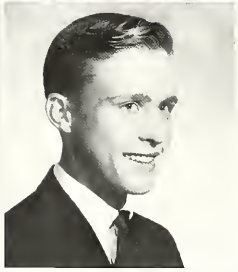

NORMAN SMITH
BILL SORRELL
ROBERT SPENCER

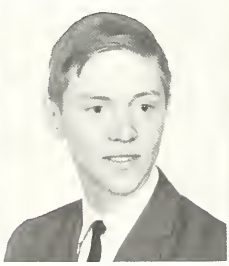

LAYNE SPOHN
GARY SPRAGUE
SHARYN STACK

CLASS OF 1966

DAVE STEEN MARVIN STENBERG

MARY MARTHA STEPHENSON

CAROL STEVENSON

MIKE STOETZEL

HOWARD STRAUSE

SHARON STROBEL

CAROL STUKEY

PEGGY SUTHERLAND

DICK SWINGLEY

FRANK TABER

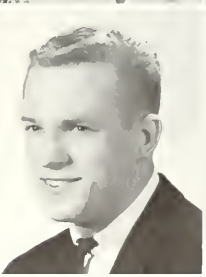

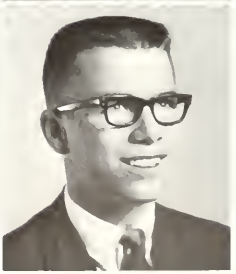

MARK TALEFF

FRANK TEBEAU

CLASS OF 1966

CLASS OF 1966

BILL TERRILL

MICHAEL THOLT

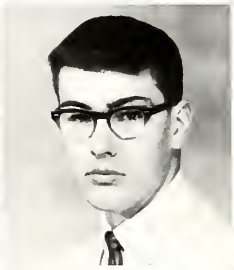

GARY THORN

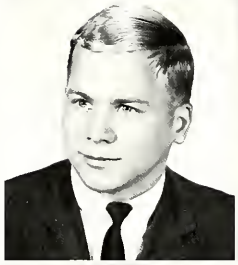

LANA THYGESON

LYLA THYGESON

SHARON TIEDEMANN

DICK TIETJEN

CLAUDIA TOOLE

KATHY TRAMELLI

BONNIE TUCKERMAN

PEGGY VAN DAM

CLASS OF 1966

MELODY VAUPEL

CARL VENDER

DON VENETZ

JON VESTRE

SANDRA VIOLETT

TERRY WAHL

AUDREY WALKER

SUSAN WALKER

GARY WALLACE

DALE WANIATA

RANDY WARWICK

MIKE WATSON
REBECCA WATSON
CLIFF WENZEK

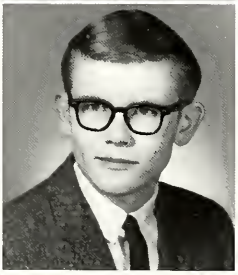

BILL WESLAND
DAVE WEST
CAROL WHITEHORN

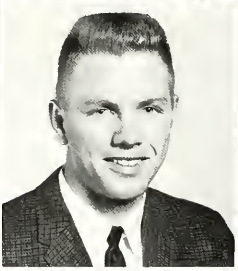
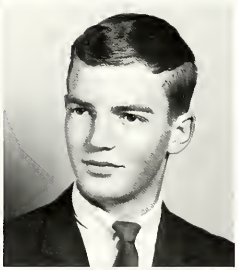

AL WICKENS
ELBERT WILKE
MELVIN WILLEY

CLASS OF 1966

CHRISTINE WILSON

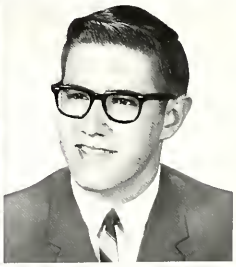

JERRY WILSON

KAREN WINKLEMAN

PHIL WITHEROW

DANNY WITTMIER

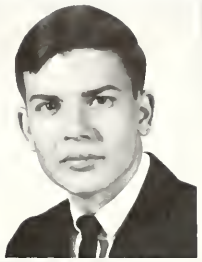

JOHN WOERNER

RUTH WORKMAN

EDEN WORTH

JAMES YEAGLEY

WILLIAM YOUNG

RAE YUDYSKY

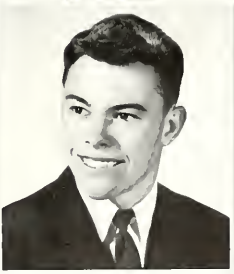

LARRY ZBINDEN

CLASS

OF

1966

JUNIOR CLASS OFFICERS

RON MOLEN. . . PRESIDENT

MONA BROWN. . . SECRETARY

KEN WILBER. . . VICE PRESIDENT

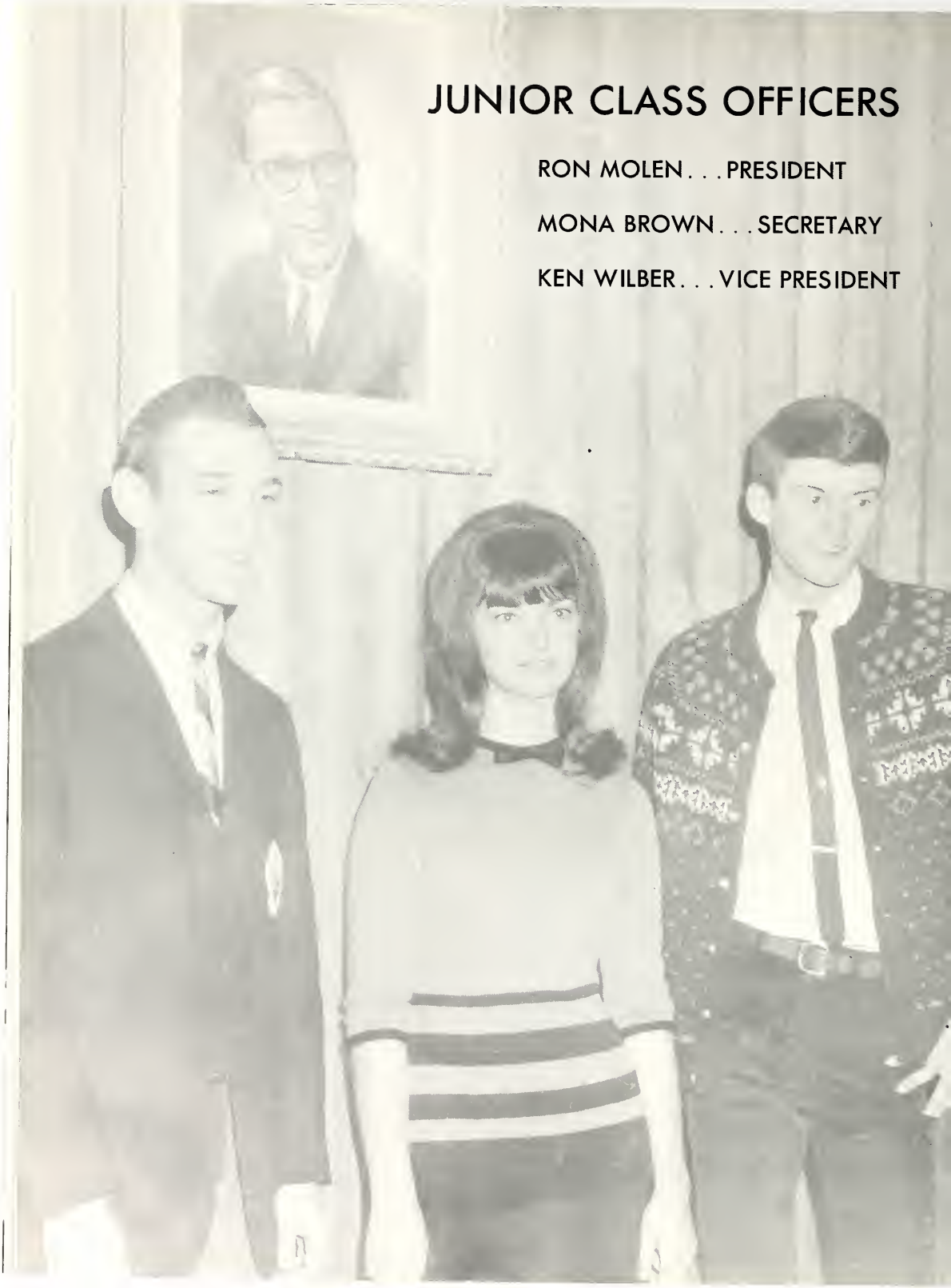

JUNIOR CLASS

Bob Aafedt
Ron Aafedt
Pam Adams
Karen Adamsen

Sandy Allen
Cheryl Amestoy
Paul Amweg
Dave Anderson

Lay Ann Anderson
Penny Anderson
Diana Andrus
Yvonne Argall

Bob Arnett
Karen Assini
Wayne Austin
Eddie Awbery

Rick Aznoe
Landy Bain
Randie Bain
Jackie Baker

Barb Balhiser
Pepper Balko
Doug Barber
Cathie Barriere

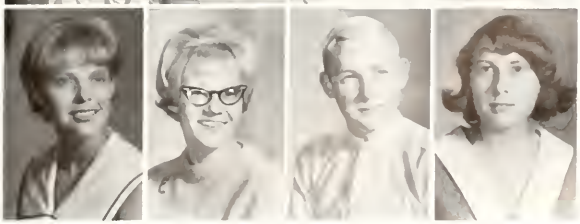

JUNIOR CLASS

Jerry Bass
Kathy Baumgart
Darlene Beaudry
Janice Bell

Billie Bennett
Mary Ann Bennett
Ralph Benson
Nancy Berlien

Danny Billings
Stephanie Black
Kerry Blount
Theresa Bagner

Bonnie Bonohoom
Adele Banner
Judy Boughton
Gary Boysun

Linda Branche
Ken Bridgeford
Mona Brown
Becky Brugger

Russ Buehler
Barb Buley
Darryl Burditt
Chris Caddell

JUNIOR CLASS

Did he really!?

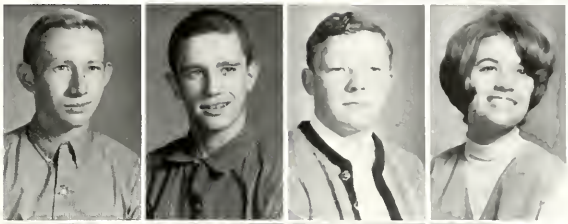

Hugh Cameron
Bob Campbell
Mike Carpenter
Melanie Carroll

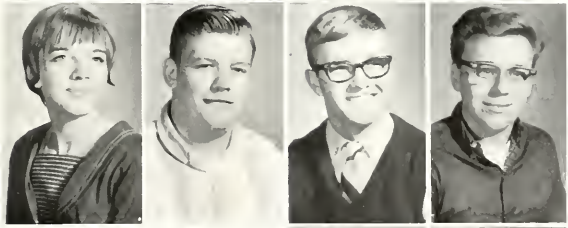

Linda Carter
Tom Carter
Terry Cash
Larry Cassell

Judy Cassidy
Sue Cherpeski
Don Chouinard
Percy Cline

Denise Coleman
Ron Cook
Bill Cordingly
Nancy Cory

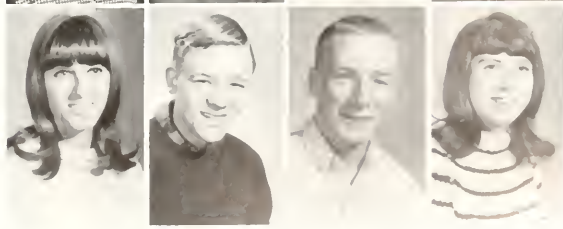

JUNIOR CLASS

On your mark, get set....
STAMPEDE!!!!

Cheryl Cote
Leanne Cote
Hollie Cox
John Croven

Steve Crouch
Rita Cunningham
Linda Curry
Nancy Davis

Mike Dector
Elizabeth DeFrance
Dave Denning
Kay Denning

Tim Devine
Candy Dodge
Dave Doland
Verle Duerden

Julie [illegible]
Roger [illegible]
Sheilagh [illegible]
Patt Early

Jerry Eberl
Jane Egasque
Jean Egasque
Nick Ehnot

Patsy Elliot
Mary Ann Eloff
Roby Enge
Gayle Engholm

Bruce Enott
Ron Evenson
Mark Ewald
Stephanie Ewell

Sandy Faris
Lynn Ferguson
Leann Finlay
Doug Field

Donna [illegible]
[illegible]
[illegible]
[illegible]

Warren Gardner
Ernie Gasparovich
Norma Geary
Denny Gemmell

Carol Genereux
Rose Mary Ginnaty
Marlies Gliewe
Pat Georger

Gary Goettel
Lynda Golie
Alana Goulet
Jan Groves

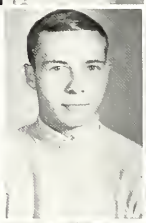

Roberta Green
Rick Greene
Pat Griffin
Bobbie Grismer

Angie Gross
Gary Grover
Gary Guccione
Melvin Gunderson

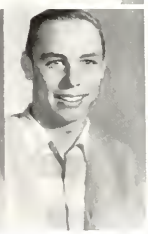

Cheryl Hagen
Ken Halcro
Ron Halvorson
Gary Hamrell

JUNIOR CLASS

"Ron you're laughing, butwhat about poor Ken?"

Dale Hanenburg
Cathy Harbaway
Charalette Harris
Basil Haverfield

Jerry Hayes
Sandi Haynes
Mike Higgins
Dennis Hill

Brad Hoelscher
Steve Hofeditz
Stewart Hoke
Ginger Halsti

Cindy Huettig
Jaanie Hugg
Sharon Hurley
John Huston

JUNIOR CLASS

Danny Hutchinson
Judy Jackson
Sandi Jamieson
Ray Jauron

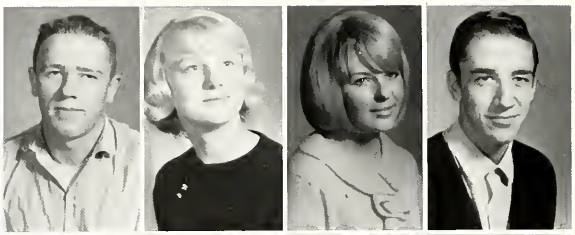

Lynn Jeffries
Mel Jenkins
Liz Johnson
Jeff Johnson

Becky Jones
Bill Jones
Dale Jones
Kelly Jones

Roger Jones
Judy Kokalecik
Helen Kalafat
Deanna Kapptie

Kim Keegan
Bev Keithcart
Dianne Keller
Darlene Kelley

Linda Keravac
Linda Kimmel
Charles Kins
Sharon Kinsey

Gary Kjellstrand
Keila Klepzig
Betty Knapp
Linda Knudson

Candy Koby
Dick Koehler
Dick Koelzer
Mike Kohles

Helen Konshur
Nick Krakalia
Alan Kraus
Dave Kragstad

Mike Krapp
Luana LaCroix
Grant Lamphere
Vickie Lee

"About that file on Cleopatra

JUNIOR CLASS

"You've added two and two six times, and you **still** get three?"

Neil Leeper
Tom Leffler
Susan Lehrman
Gloria Leigland

Ed Lester
Kirby Lewis
Eric Lagan
Per Lage

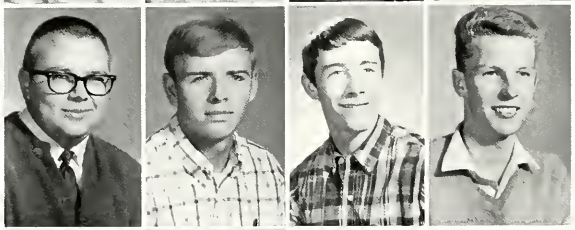

Linda Lords
Ed Lowell
Melody Lundberg
Brian Lunde

Darein Lux
Dennis Lynch
Susan Lynch
Bob Mandville

Linda McClain
Marjorie McClure
Diane McDermott
Paulette McKay

Wade McKay
Wayne McKay
Linda McKerrow
Marilyn McLeod

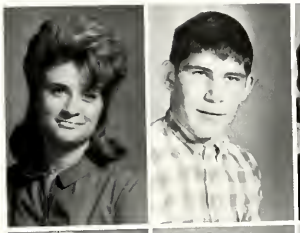

Gloria McNish
Jim McWilliams
June Meredith
Judy Messer

Joe Meyer
Jackie Micheloth
Jerry Mielke
Cindy Miller

Harriet Miller
Jackie Mills
Ron Molen
Leo Moler

Gene Morris
Down Morrison
Sharon Morrison
Tony Morton

Greg Muir
Judy Myhre
Skip Nelson
Greg Nelson

Jim Nelson
Kathy Nelson
Susie Nisbet
Pat Nordby

Cliff Nottingham
Vicki Novoco
Duane Nygard
Lindo o'Connell

Bertha Oksenholt
Eleanor Orham
Gloria Orham
Laura Osborn

Bob Ouellette
Ron Overbeck
George Overturf
Jesse Oxendine

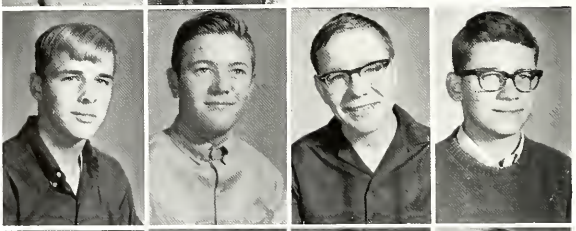

Mark Paddock
Jerry Painter
Tom Painter
Alan Palvic

JUNIOR CLASS

Anita Pa[illegible]
Becky Par[illegible]
Evelyn Pankratz
Donna Parandes

Fran Parcher
Barb Parr
Connie Portain
Jim Paulson

Sharon Peiffer
Clara Penwell
Linda Peretti
Gary Peterson

Georgia Peterson
Karen Peterson
Tonna Peterson
Stan Peterson

"Would you believe I can't read"

JUNIOR CLASS

Greg Petrini
Edith Petronek
Dawn Pettis
Gary Pickett

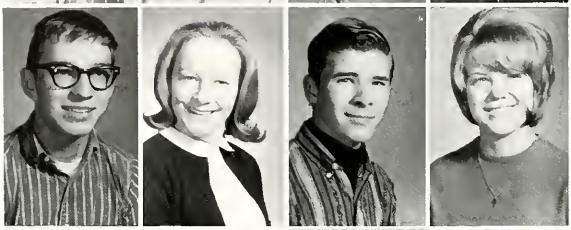

Jim Pike
Bonnie Pail
Larry Posey
Gee Gee Preston

Tom Priddy
Georgianna Pucilowski
Terry Puckett
Lynda Rada

Susan Radovich
Tom Redding
Linda Reid
Margaret Reimer

"This doesn't look like Sponish to me!"

Richard Retan
Kris Reynolds
Linda Reynolds
Paula Rhodes

Mike Rieger
Linda Roach
Marje Robinson
Jim Romanchuk

Robert Rooney
Debbie Ross
Frank Rossberg
Aleta Rouns

Linda Royland
Carl Rutherford
Carol Rutten
Linda Rutz

Robert Rybarczyk
Barb Sabol
Don Sackrider
Dale Sapp

Bonnie Sather
Pat Scissons
Lynn Schilder
Drew Schile

Nancy Schilling
Wayne Schasaw
Tom Schmidt
Ruth Schoberg

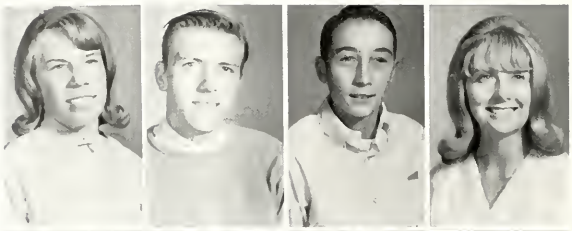

Joyce Schoelkoph
Penny Schultz
Judy Sue
Dennis Seeber

Sharon Sharon
Tani Sidener
Terri Skaggs
Carolyn Sluys

Barbara Smith
Marlaine Smith
Wayne Smith
Sandra Soha

Susan Soha
Gerri Solomon
Shannon Sorlie
Ed Sowers

Virginia Sparks
Randy Stack
Eddie Stamper
Denny Steadman

JUNIOR CLASS

"Nice shot, Doug!"

Caralyn Steiner
Jayce Stephan
John Stephens
Laurie Stewart

Jerry Stillings
Bob Stobart
Sherry Stobart
Doug Stober

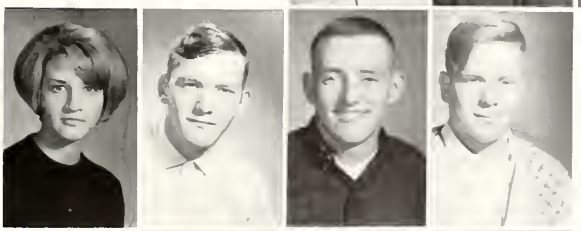

Mary Stout
Ken Strand
Bill Strizich
John Sullivan

[illegible]

JUNIOR CLASS

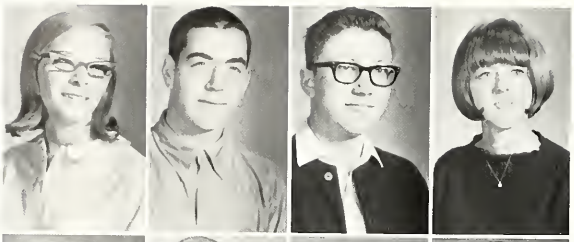

Mary Taylor
Rick Terrill
Randy Thiede
Guay Tippett

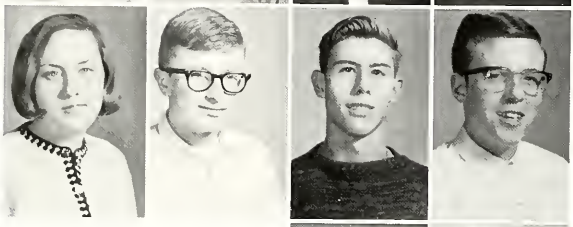

Mary Tobin
Michael Toale
Bob Tower
Gary Trescott

Pam VanDam
Gerda VanLeer
Bill Vaughn
Marvia Venetz

Jackie Veseth
Denise Villeneuve
Alan VanDerVar
Joan VanDerVar

Debbie Vukasin
Randy Vukasin
Sheryl Walban
Mary Walker

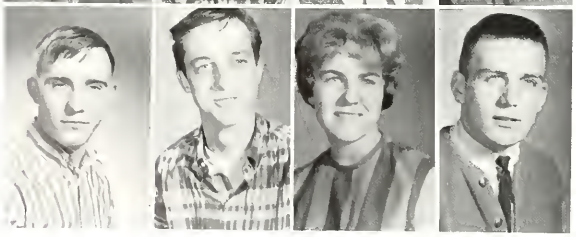

Mike Walker
Dick Wallace
Adele Ward
Bob Wear

Sharon Weeks
Skip Weisenburger
Chuck Wenzek
Kathy White
Laurel Whitehorn

Rennee Whitehouse
Ken Wilber
Harvey Wilkens
Denise Willard
Gary Wilson

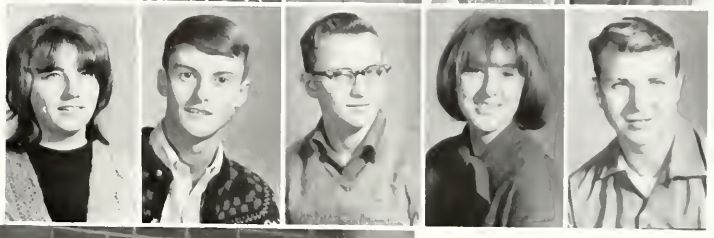

"Smile-there's Bill!"

Judy Wilson
Linda Wilson
Sandy Wilson
Sandi Wiseman
Aylett Wright

Sharon Wryn
Julie Yearsley
Greg Young
Kathy Young

SOPHOMORE CLASS OFFICERS

JOHN SECHENA . . . PRESIDENT

TERRY FISH . . . VICE PRESIDENT

JAYNE FLYNN . . . SECRETARY-TREASURER

SOPHOMORE CLASS

Bonnie Babbit
John Ballard
Dan Barrett
Paul Bass
Janice Baumgart

Kathy Barch
Leahann Barlow
Brenda Barevi
Sheryl Bauch

Martie Ba
Calvert Ba

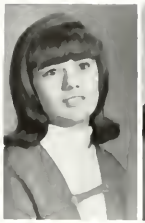

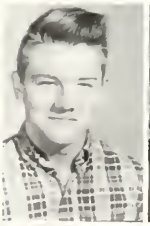

Steve Andrus
Diane Assini

Stan Ackerman
Karen Adams
Bob Annala
John Auditore

Cheryl Aamold
Gary Adams
Cindy Allison
Shirley Antanson
Barbara Babbit

SOPHOMORE CLASS

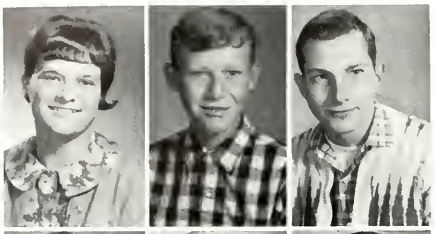

Ron Bedwell
Gary Berard

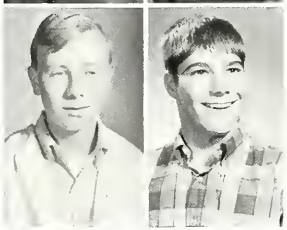

Dan Beckett
Sharon Bender
Carol Besich
Jack Black

Nancy Beach
Janine Belhumeur
James Berry
Roger Bidwell
Bill Blake

Paulette Blessum
Betty Bonahoam
Gay Boomer
Sherrie Branham
Sheldo Brodock

Debbie Baberg
Allen Bane
Karen Braden
Lee Briggs

Pam Booth
Norma Bremer

SOPHOMORE CLASS

Bill Brown
Linda Buck

Sherry Brooks
Tim Bryson
Steve Burch
Kathy Burckhard

Bob Brohaugh
Gordon Brown
Dave Bunker
Betty Burckhard
Karen Burdett

Tim Call
Linda Cantrell
Cathy Carter
Candy Cuappell

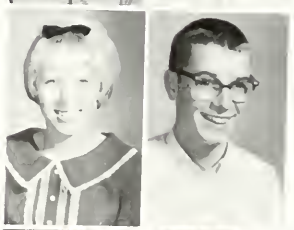

Maureene Carpenter
Lee Chamberlain

Marilyn Cherpeski
Mary Chouinard
Linda Cline
Karen Clouse
Earlene Colley

Linda Cook
Linda Cooley
Don Cotton
Katie Christ
Jon Davis

Ernie Cline
Linda Cokins
Jackie Colosuonno
Bob Conway

This is really stretching things!

Sandi Cook
Bonnie Coats
Donna Cox
Scott Danforth

SOPHOMORE CLASS

Lonnie Cole
Linda Cook

Toni Rae Cotton
Rick Cummings

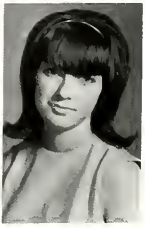

Hugh Dawes
Ann Dayton
Diana Debard
Betty Dennis
Paula Dillmon

Diane Dion
Rodger Dodra
Nancy Edwards
Diann Ellis
Sheryl Engle

Terrie Dean
Darrell Delanoy
Shaun Devine
John Donnelly

$4.27? You must be kidding!

Kathy Darr
Scott Eddington
Dan Eisenmenger
Cilia Emmert

SOPHOMORE CLASS

JaAnn Dias
Linda Dismore

Marcia Eidel
Cheryl Emerson

SOPHOMORE CLASS

Ron Erickson
Larry Farmer
Cheryl Feist
Terry Fish
Roger Flint

Jayne Flynn
Terri Floey
Susan Franklin
Melody Freel
Sharlieen Gahagan

Larry Espinola
Jim Farrell
Joan Finny
J. C. Flanagan

Michael Fowler
Steve Frediani
Jill Friedrick
Mike Gallagher

Karen Fertterer
George Fishburn

Linda Gaethle
Frances Gardner

SOPHOMORE CLASS

Nancy Gardner
Vickie Gebhardt
Dennis Gemar
Scott Gilchrist
John Goldsmith

Richard Golie
Gerald Ganser
Marlene Grant
Steve Graves
Nancy Greer

Greg Garrison
David Geib
Terry Gibson
Steve Goettel

Kathy Grant
Dana Gratton
Mike Gray
John Greer

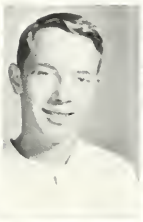

Claudia Gibson
Earl Glaeske

Marlene Green
Lanore Grimes

SOPHOMORE CLASS

Danna Grindeland
Myrna Grindeland
Dave Gucciane
Jim Gustavich
Cheryl Haines

Susi Grunwald
Kay Gumm
Carolee Haas
Vicki Hajek

Mikellete Hackler
Terry Hall

Pam Halseth
Sheryl Hansan

Diana Hampton
Don Harbaway
Mary Harris
Sid Harvey

Janice Hansan
Ted Harman
Jane Hartwell
Ann Hatler
Diane Hedges

SOPHOMORE CLASS

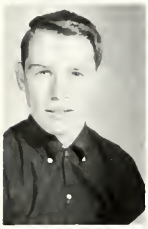

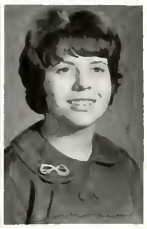

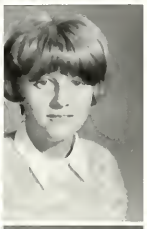

Mike Heine
Jim Hennessey
John Henry
Wanda Hepner
Glenna Hewitt

Ardele Henry
Ann Marie Hepp
Aida Hermansen
Danna Hickox

Jerry Hertel
Dick Highwood

Dave Hill
Gary Hoffman

Keith Hill
Margie Holland
Linda Holst
Marianne Hopper

SOPHOMORE CLASS

Gary Justice
Diana Karaba
Gail Kennedy
Larry Kins
Deb Kirkendoll

Joann Juvick
Evelyn Karst
Steve Kerouac
Sue Kinsey

Kathy Kolofat
Susan Kelly

Chuck Johns
Kay Johnston

Russ Huston
Bonnie Jacobs
Linda Johnson
Rochelle Johnston

Brad Humphry
Sheila Irwin
Tom Johnke
Chris Johnson
Dennis Jones

SOPHOMORE CLASS

Jan Larson
Tom Lazzaro
Ricky Linafelter
Bill Lingel
Mike Lockwook

Ron La Rue
Carol Lewis
Richard Lindgren
Renee Locke

Charley [illegible]
Janice [illegible]

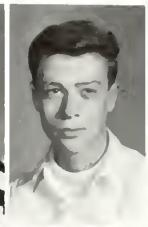

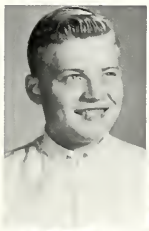

Wayne Kravick
Valerie Lacey

Jay Kness
Terri Kramer
Erling Kruse
Jim Londer

Shirley Kline
Sharon Koval
Hal Kraus
John Kuglin
Louise Larson

SOPHOMORE CLASS

Bob Lutzenhiser
Bruce MacDonald

Don Lott
Theresa Lynch
Darla Madsen
Mike Moedar

Vicki Loney
Mary Lynch
Carla Mack
Jan Madsan
Gary Mahaffy

Nancie Mahood
Bob Manning
Jan Mathews
Mercanna McBee
Nancy McCullough

Raddy Mann
Leah Mares
Donna McBee
Jan McClain

Ginny Matoon
Cyndee McClain

SOPHOMORE CLASS

Judy McKimm
Paulette Meyer

Jim McGibbon
Paula Meyer
Randy Miller
Curt Moe

John McCurdy
Mary Ellen Meguire
Barry Michelotti
Suzanne Minor
Kathy Moler

Linda Montgomery
Pat Morris
Janet Morrison
Betty Musselman
Dan Neal

Betty Moon
Bruce Morrison
Chris Murray
Marge Myers

Elaine Morsette
Candy Myers

SOPHOMORE CLASS

Beverly Neils
Carol Nelson
Connie Nelson
Bob Nisbet
Terry Nugent

Dale Nyberg
Gary Nyberg
Denise Oelois
Jerry Olson
Richard Olson

Barbara Nelson
Clarice Nelson
Jim Nisbet
Nancy Novis

Bonnie Nygard
Cheryl Olson
Neal Olson
Juris Ore

Peggy Nelson
Mike Nottingham

Patsy Olson
Fred Orth

SOPHOMORE CLASS

Glenn Pacini
Mark Paul
Janice Payne
Debbie Peters
Marcia Pfeiffer

Gary Philippe
Lydia Podbielski
Linda Panikvar
Steve Priebe
R. L. Pulver

Michelle Palagi
Paula Paun
Cindy Peters
Jayce Petersan

Greg Pancelet
Lynn Preston
Peter Pucilowski
Carrie Putnam

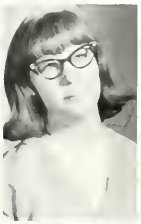

Frand Penwell
Dan Petersan

Sharon Puckett
Priscilla Quick

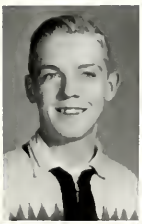

Connie Rainer
Kathy Rearick
Polly Reinhardt
Bill Richardson
Tom Rohrick

Kathy Rosendahl
Mark Ross
Dan Rowe
Steve Ruff
Jeannie Sabo

Georgia Reiber
Dennis Richards
Kirk Robinson
Mary Jane Rollins

Will the **real** surfing champion please step forward!

Lloyd Ross
Dave Rothweiler
Faye Ruff
Shelia Ryan

SOPHOMORE CLASS

Dave Rodgers
Chuck Rosander

Barb Ruff
Maureen Ryan

Carol Saksa
Kathy Sather
Pat Sauners
Tom Scarbrd
Lauren Schrupp

They put WHAT in the hair dryer?

Lay Sc[illegible]
Charlotte Selstad
Sherrie Shamburger
Charlene Smith
Dana (LaRue) Smith
[illegible]
[illegible] Selstad
Gayle Sheppard
Cindy Smith

Steve Saucier
Barb Scarbrd
Ray Schmasow
Rick Schultz

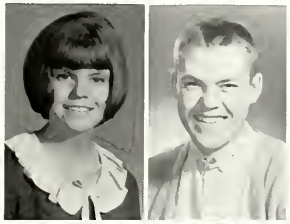

SOPHOMORE CLASS

Shirlee Schoberg
Sue Schultz

Terry Shamburger
Hal Skeel

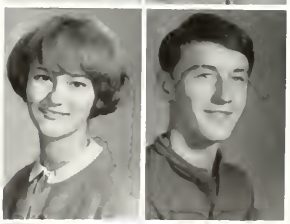

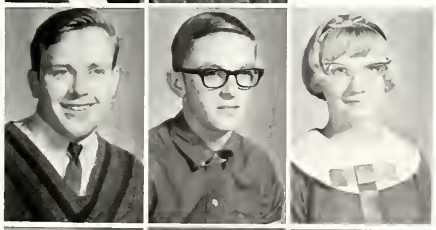

SOPHOMORE CLASS

Denise Smith
Judy Smith
Sharon Smith
Sherri Snodgrass
Francis Spicer

Russ Smith
Sherry Smith
Debbie Spencer
Doug Spohn

Rose Spencer
Sally Stapp

Jan Starling
Sherry Stephens

Dave Starr
Pam Stevens
Kerry Stolt
Dave Stukey

Joe Steiner
Ron Stewart
Wendy Strand
Dennis Swanson
Judy Swartz

SOPHOMORE CLASS

Jan Swartzenberger
Marsha Tabacca
Cheryl Tatarka
Bonnie Teal
Julie Threet

Dick Taliff
Sharon Taylor
Joe Tebeau
Gary Thune

Tana Thompson
Donita Thygesen

Gail Tramelli
Jim Turner

Patty Tro[illegible]
Ron Ukrainetz
Ed Venetz
Mack Wade

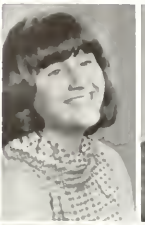

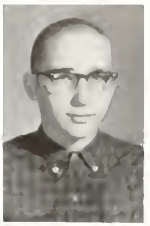

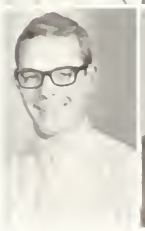

SOPHOMORE CLASS

Melody Wenzel
Cathy Wheeler
Dan White
Sharon Wiley
Dennis Willets

Luana Westfall
Pam Wheeler
Kathy Whittlemore
Joan Wilhelm

Glenalee Westrum
Bill White

Mike Watson
Sally Weissman

Curt Wallace
Virginia Wash
Sheila Watson
Fred Wentworth

Brenda Walker
Mike Warley
Kathy Watkins
Kathy Webster
Dave Wenzek

SOPHOMORE CLASS

Don Woop
Robert Yaw
Ron Zbinden
Jim Zygmond

Bonnie Woodward
Kathy Young
Bonnie Zimmerman
Claudia Kapilski

Jim Workman
Leo Yudysky

Myrtle Rae Wilson
Susanne Wolford

Jim Wilson
Bill Witt
Pamela Wong

Darrel Wilson
Ken Wilson
Pam Wolfe
Denise Woods

CLUBS

CABINET

Row 1: Mona Brown, Ken Wilbur, Ron Malen, Cassie Hendershott, Dale Waniata, Terry Heine, R. J. Reid, Dick Dean, Pam Barach. **Row 2:** Jayne Flynn, John Sechena, Terry Fish.

SENATE

Row 1: Wallie Jean Anderson-Bill Clerk, Dale Waniata-President, Pam Barach-Secretary, Kent Smith-Faculty Advisor. **Row 2:** Linda Miller, Marianne Bennett, Jayne Flynn, Nancy Navis. **Row 3:** Charlene Gemar, Cheryl Gemar, Paula Barach, Peggy Nelson, Jan Baumgart, Dianne Ellis, Jill Friedrick, Leann Finley. **Row 4:** Tom Colfield, Per Lage, Roger Kinsey, Gary Goettel, Dave Denning, Curt Prestan.

HOUSE

Row 1: Nancy Bailey-Bill Clerk, Les Gemar-Speaker of the House, Terry Heine- President of the House. **Row 2:** Joanie Hugg, Ann Schile, Sally Stapp, Pam Love, Carol Dismore, Liza Johnson, Claudy Kaby, Debbie Peters. **Row 3:** Jan Larson, Judy Swartz, Candy Dodge, Patt Earley, Helen Kalafat, Cynde Olson, Linda McKerrow, Cheryl Olson, Sue McCarthy, Landy Bain. **Row 4:** Bill Cardingly, Wayne Smith, Bobby Kerr, Skip Nelson, Lloyd Ross, Steve Harrington, Dick Palmer.

STUDENT COURT

Row 1: Georgianna Pucilowski, Raby Enge, Tracy Micheletti, Frank Taber, Kathy Baumgart, [illegible], Karasba
Row 2: Steve Priebe, Mark Ross.

STUDENT ADVISORY

Officers: Wallie Jean Anderson-Sec. Treas., Carol Stokey-Vice-Pres. **Row 2:** Linda Miller, Leann Finley, Jayne Flynn, Dolly Karaba. **Row 3:** Cheryl Gemar, Dianne Ellis, Charlene Gemar, Marcia Eidel, Melanie Carroll, Pat Nordby, Priscilla Quick. **Row 4:** Ron Malen, Mike Flynn, Dale Waniata, Jack Black, John Sechena, Roger Kinsey.

TRAFFIC COURT

Juniors; Pat Nordby and Niel Leeper.

The downtown traffic court is composed of three students from each of the three high schools. The members rotate the positions of Chief Justice, bailiff, and clerk of court. The purpose of the court is to give each individual teenage traffic violator more attention than he would otherwise receive.

The Student Advisory Council was chosen by prospective CMR students at the end of last year. It was the desire of the administration to give students an opportunity to organize the activities for the new school. Frank Tabor, headed the council as president. Each of the other twenty-nine members headed a committee. Traditions, the student handbook, the constitution, caps and gowns and student government day were all products of the diligent work put forth by the council throughout last summer.

INTERCLUB COUNCIL

Row 1: Carol Stukey, Betty O'Connell, Susie Mae, Susie Radovich. **Row 2:** Peggy Sutherland, Paula Koenig, Cindy Miller, Melanie Carroll, Linda Dismore, Kris Reynolds. **Row 3:** Curt Preston, Bill Terrill, Roger Kensey, Scott Danforth, Mike Barbre, Tom Coefield, Loren Lutzenhiser, Stuart Corbin.

INTERSCHOOL COUNCIL

Cassie Hendershott, Roger Kensey, Ken Wilbur, Dale Woniata, Terry Heine, Carol Stukey

NFL AND SPEECH

Officers: T. A. Pelusa, Mike Barbre, Vice-President, Georgia Petersan, Secretary, Tom Coefield, President, Mr. Steele. **Row 2:** Rosemary Ginnaty, Wallie Jean Anderson, Anita Pamenter, Deanna Kapptie, Aylette Wright, Cheryl Barnes, Sarah Phillips, Maureen Ryan, Karen Haugsjua, Julie Logan. **Row 3:** Peggy Nelson, Priscilla Quick, Vickie Lee, Myrtle Rae Wilson, Julie Yearsley, Jan Baumgart, Sharon Strobel, Pat Mardby, Diane McDermott, Carolee Haas, Lauren Schrupp, Dan Peterson. **Row 4:** Gary Gucciane, Loren Lutzenhiser, Greg Albertson, Neil Leeper, Mike Higgins, Stuart Horner, Occo do Johgh, Dale Hanenburg, Weller Myer, T. J. Starr.

THESPIANS

Row 1: Linda Lords, Bonnie Musselman, Laurie Pappin, Karen Haugsjaa. **Standing:** Mr. Lund, George Cowen, Mark Ewald, Loren Lutzenhiser.

FORUM

Row 1: Bruce Dobney, Wally Jean Anderson, Georgia Peterson. **Row 2:** Tom Coefield, Frank Taber, Sharon Weeks, Julie Yearsly. **Row 3:** Ron Shimik, Per Loge, Landy Bain, Candy Dodge. **Row 4:** Grover Briggs, Evelyn McComb, Kem McIntosh. **Row 5:** Pat Nordby. **Row 6:** Loren Lutzenhiser, Phil Witheron. **Row 7:** Mike Barbre, Terry Mahnke.

ART CLUB

Row 1: Sharon Weeks, Bernice Haltunin-Sec.-Treas., Sue Fox, Carol Rutten. **Row 2:** Sandy Williamson, Linda Carter, April Gallagher, Laura Osborn, Kathy Young, Jackie Mills. **Row 3:** Flynn Ferguson, Bobbie Gallagher, Robin Podbielski, Lore Slutten, John Sabo, Bob Wear, Mike Feldhacker, Terry Finley, [illegible] Wilhelm.

FRENCH CLUB III, IV

Row 1: Karen Baelar, Candy Lahr, Evelyn McCamb, Cheryl Barnes, Mrs. Pierce. **Row 2:** Linda McKay, Kem McIntosh, Linda Bowers, Julie Logan, Susie Mae. **Row 3:** Brenda Nelson, Jim Adams, R. J. Reid, Linda Peck.

FRENCH CLUB I, II

Front Row: Jeannie Sabo, Dawn Morrison, Linda Dismore, Sharon Peiffer, Karen Haugsjaa. **Back Row:** Barb Lewis, Cindy Smith, Candy Myers, Janice Hanson, and Brenda Walker.

SPANISH CLUB

Row 1: Gay Tippett, Colleen Dwyer, Marianne Bennett, Cheryl Haines, Susan Lehrman, Rani Eisenmenger, Dorothy Hayes, Wendy Strand. **Row 2:** Kathy Martin, Melanie Carroll, Kathy Lang, Judy Philippe, Roberta Greene, Diana DeBord. **Row 3:** Patt Earley, Pat Bardwell, Diane Brandt, Evelyn McCamb, Marjorie Myers. **Row 4:** Dannita Burditt, Julie Yearsley, Darrell Burditt, Linda Peck, Aleta Rouns.

FUTURE NURSES

Front Row: Sharon Teidman, Vice President, Kris Reynolds, President, and Cathy Harbaway, Secretary-Treasurer. **Row 2:** Carol Whitehorn, Linda McKerraw, Melanie Carroll, Sharon Morrison, Judy Myhre and Maureen Ryan.

CHESS CLUB

Row 1: left to right, Richard Lindgren, Tom Jhanke, Bob Lutzenhiser, Bruce Morrison, John Coetield, Scott Danforth, Neal Olson, Karen Burditt, Lloyd Ross, Steve Saucier. **Row 2:** Kathy Martin, Stuart Horner.

EMPTY SET

Row 1: left to right, Ron Shimick, Babs Gray, Terry Mahnke, Kathy Martin. **Row 2:** Mr. Stanford, Bruce Morrison, Steve Priebe, Steve Graves, Scott Danforth.

DECA

Kneeling: Trudy Brown, Linda Mick, Cheryl Bowen, Carol Stukey, Frank Taber, Genevieve Miller, Betty O'Cannell. **Row 2:** Jan Poncich, April Gallagher, Sue Pennington, Donna Frick, Rosina Hautz, Lindy Bain, and Audrey Walker. **Row 3:** Don Hartman, Jim Yeagley, Robin Podbielski, Tracy Micheletti, Lyle Fairchild, Ron Rayland, Bob Cunningham, Roger Messman. **Row 4:** Gary Sprague, Bill Randona, and Terry Sharret.

Distributive Education Clubs of America help to prepare students for positions as future businessmen and women. A member must obtain a part-time job and include D. E. training in his school courses. The club at CMR, sponsored by Mr. Robert Leifer, is only one chapter of the national club.

GAA

Officers: Paula Paun, Vice-President, Sarah Phillips, President, Janis Bell, Secretary, Linda Ponikvar, Points Manager. **Row 2:** Bonnie Poil, Kathy Young, Nancy Green, Carrie Putnam, Linda Johnson, Glenalee Westrum, Mary Chouinard, Luana Westfall, Denise Woods, Janet Holst. **Row 3:** Barb Parr, Kathy Webster, Pattie Bahm, Charlotte Selstad, Gloria Orham, Virginia Sparks, Peggy Sutherland, Darla Madsen, Kathy Moler, Jami Beavers. **Row 4:** Betty Dennis, Cheryl Emerson, Danelle Klawitter, Karen Braden, Marcia Eidel, Kathy Kalafat, Karen Burdett, Melanie Carroll, Marlies Glieve, Judy Myhre, Sue McCarthy.

SKI CLUB

Front Row: Curt Preston, President; Per Lage, Vice President; Janine Belhumeur, Secretary. **Row 2:** Kem McIntosh, Sally Weissman. **Row 3:** Jackie Veseth, Judy Swartz, Cheryl Olsen. **Row 4:** Katie Morris, Pam Halseth, Louis Foght. **Row 5:** Connie Partain, Nancy Navis, Ellen Nahrgang. **Row 6:** Linda Montgomery, Vicky Laney. **Row 7:** John Sechena, Doug Miller, Lynn Preston. **Row 8:** Dick Palmer, Larry Lander, Denny Gemmel. **Row 9:** Jurus Ore, Gary Grover.

RUSSELLETTES

Row 1: Marianne Bennett- Sec. second semester, Melanie Carroll- Sec. first semester, Betty O'Connell-V. P. 1, Pres. 2, Peggy Sutherland- Pres. 1, Leslie Ashmore- Treas. 1. **Row 2:** Dottie Hayes, Lynn Jeffries, Sharon Smith, Colette Oyloe, Linda Bruno, Sue Pennington, Susie Nisbet, Connie Portain, Barb Sabol, Gayle Engholm. **Row 3:** Gloria Orham, Norma Geary, Cheryl Haines, Nancy McCullough, Colleen Dwyer, Anita Pamenter, Linda Kerouac, Gerrie Bender, Julie Duncan, Priscilla Quick **Row 4:** Miss J. Delaney, Linda Isom, Charlene Smith, Sandi Allen, Landy Bain, Candy Dodge, Nancy Carter, Kathy Tramelli, Danelle Klawitter, Karen Peterson, Kathy Young.

DRILL TEAM

Row 1: Cindy Miller, Carolyn Barnes: Co-Captains. **Row 2:** Diana Foster, Darlene Kelley, Jackie Michelotti, Luana Westfall. **Row 3:** Greydanus Hackler, Danelle Klawitter, Marjorie McClure, Linda Ponsyar, Ruth Schilberg, Jackie Mills. **Row 4:** Julie Christenson, Sheryl Bauch, Jacque Charson, Kathy Kalafat, Carolyn Steiner, Michelle Palagi, Elizabeth Moon, June Meredith.

RAJAHS

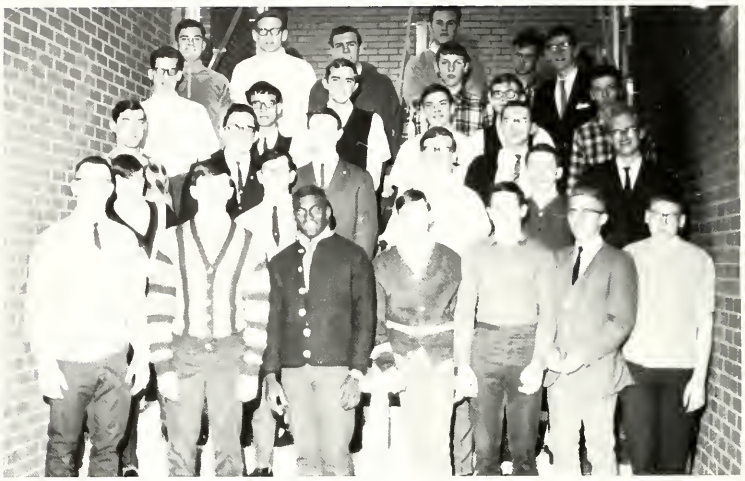

Front Row: Gary Braden, Jack Mahan, Stuart Carbin, Mike Watson, Jim Adams, Jerry Brooks, Roger Messman. **Row 2:** John Saba, Tracy Micheletti, Keith Leonard, Larry Briggs. **Row 3:** Ron Lards, Ron Shimek, Graver Briggs, Don Hartman, Larry Brooks. **Row 4:** Paul Ballew, Robin Padbielski, Mike Rourke, Phil Winterraud, Dave West, Ken Keith. **Row 5:** Jim Johnston, Tom Blankenhorn, Jan Vestre, Al Wickens, Gary Hill, Occo de Jongh.

"R" CLUB

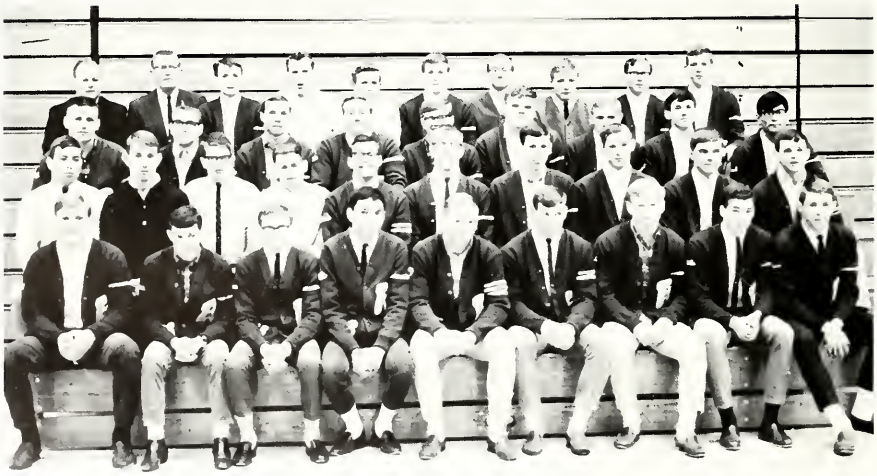

Front Row: Paul Phillips, Dave Steen, Tom Denning, Rick Bautista, Gary Thorn, Paul Schafer, Bob Kerr, Mike Flynn, Marvin Smith. **Row 2:** Roger Kinsey, Jerry Simmons, Terry Carter, Merv Gunderson, Chris Persons, Gary Braden, Guy Dodge, Robbie Halcrow, Jerry McCullough, and Dick Dean. **Row 3:** Bob Wear, Frank Rossberg, Gary Goettel, Gary Hammeral, Terry Cosh, Bucky Pandis, Gary Peterson, Grant Lamphere, Frank Panikvar. **Row 4:** Coach Galen Moyer, Coach Doug Palmer, Lee Janes, Dave Kragstad, Ted Harman, Daryl Peterson, Warren Gardner, John Secheno, Bill Witt, Barry Darrow.

KEY CLUB

Row 1, left to right: Steve Kerauac, Tom Denning, Larry Lander, Les Gemar, vice-president; Curt Prestan, Bill Terrill, R. J. Reid, John Duncan, Skip Nelsan. **Row 2:** Doug Brawn, Jim Darden, Rager Dudra, Mark Taleff, Dick Palmer, Gearge Fishburn, Jim Adams. **Row 3:** Per Lage, Gary Goettel, Jahn Secheno, Frank Panikvar, Neil Leeper, Ray Fish, Rick Agnae, Tim McGovern, Dave Stukey. **Row 4:** Rick Boutista, Mike Higgins, Howard Strouse, Paul Phillips, Terry Sidner, Ken Wilbur, Dale Janes, Rick Terrill.

Key Club is CMR's only service club for school and community. There are thirty members chosen to participate. Their services include concession sales at ballgames, contributions to charities, and Heart Fund collection. Sponsors are Mr. Aaby, Mr. Stenson, and Mr. Bright.

MUSIC

THE GOLDEN SPURS

SENIOR RENÉ RANDOL

SENIOR CYNDE OLSON,
HEAD GOLDEN SPUR

SOPHOMORE CHERYL OLSON

SENIOR MARY JO GRAY

SENIOR SANDY FRANSEN

Arrayed in colorful costumes of gold and white eight energetic girls add that something special to the Russell's Rustlers games. Their lively team dance routines provide entertainment during half-times. The girls, who are members of the band, are selected on basis of agility, ability, willingness and talent.

Pictured at right, Row 1: Lydia Podbielski, Cynde Olson, Patti Colemon. **Row 2:** Cheryl Olson, Penny Anderson, Mary Jo Gray, René Rondol, Sandy Fronsen.

SENIOR PATTI COLEMAN

JUNIOR PENNY ANDERSON

SOPHOMORE LYDIA PODBIELSKI

BAND

Row 1, left to right: Pam Von Dom, Deanna Kapptie, Susie Radovich, Janet Hansen, Nancy Green, Beverly Bateman, Edye Petronek, Laurel Whitehorn, Patti Coleman, Penny Anderson, Becky Brugger, Mary Jo Gray. **Row 2:** Layne Spohn, Warren Gardner, Dale Sapp, Terry Shamburger, Bruce MacDonald, Doug Stover, Doug Ure, Faye Pisane, Sandi Fransen, Peggy Von Dom, Cynde Olson, Bob Tower, Paula Paun, Marianne Hopper, Candy Messman, Sharon Kensey, Wendy Strand, Kathy Ross. **Row 3:** Ron Evenson, Linda Johnson, Carol Besich, Carrie Putnam, Carla Mack, Pat Morris, John Craven, Bruce Kenison, Merv Gunderson, Greg Young, Mike Higgins, Cheryl Olson, Karen Braden,

The C.M.R. Band, directed by Mr. James Miller, consists of approximately 85 members. The band performed at football halftime shows, plus two public concerts and district music festival. The Band officers for this term are: President, Ron Molen, Vice-President, Phil Matthews, and Secretary, Layne Spohn.

Wayne Kravik, Susan Kelly, Dennis Jones, Karen Burditt, David Waag, Jon Vestre, Curt Moe, Jim Murray, Denny Steadman, Tom Redding, Gary Hoffman, Karen Peterson, Rene Randol, Tom Blankenhorn. **Row 4**: Barb Scarbro, Norma Bremar, Mike Bedker, Joe Tebeau, Janice Feist, Alana Joulet, Earlene Solomon, Lydia Podbielski, Nancy McCullough, Lynda Cline, Ray Etta Olson, Ron Molen, Scott Eddington, Monte Holtz, David Krogsted, Robert Conway, Marte Bain, Larry Otis, Phil Matthews, Jacki Veseth, Mr. Miller, Julie Threet, Russ Buehler, Peggy Nelson.

Marching band and Golden Spurs form the CMR.

MODERN CHOIR

Row 1: Julie Logan, Sharilee Payne, Bannie Sather, Kathy Lang, Bill Blake, Carson Rauns, Loren Lutzenhiser, George Cowan, Karen Winkleman, Leann Finlay, Susie Mae, Mikeli Dunn, Candy Koby. **Row 2:** Mr. Dwight Phelps, Julie Duncan, Karen Friedrick, Rosina Hautz, Madalyn Conger, Don Woods, Hal Hanson, Jim Barkhaefer, Mark Ewald, Pam Huff, Gerri Bender, Connie Nelson, Janine Belhumer. **Row 3:** Cheryl Barnes, Kathy Baumgart, Sharon Strobel, Sally Cheety, Bab Spencer, Greg Griffith, Lee Briggs, Clorence Parks, Carol Engel, Terri Heine, Sharon Fitzwater, Becky Watson.

Modern Choir, a select group conducted by Mr. Dwight Phelps, performs on a semi-professional basis providing entertainment for outside organizations. The boys in tuxedos and the girls in beautiful green and blue bracade dresses add sparkle and color to all their performances.

BEL CANTO

Pictured left to right are: Bonnie Sather, Jerry Bender, Janine Belhuemer, Carol Engel, Fitzwater, Karen Friedrick, Mikell Dunn, Candy Kaby.

RUSSELL AYERS

Row 1: Julie Duncan. **Row 2:** Julie Logan, Cheryl Barnes, Bill Blake, Bonnie Sather, Mikell Dunn. **Row 3:** Karen Winkleman, Bob Spencer, Hall Hanson, Madalyn Conger. **Row 4:** Carol Engel, Lee Briggs, Carson Rouns, Clarence Parks, Linda Peck.

TREBLE MAKERS

Leann Finley, Connie Nelson, Terri Heisel, Shar[illegible] Strobel, Sally Cheety, Madalyn Conger, Karen Winkleman, Julie Duncan, Accompanist Julie Logan.

CONCERT CHOIR

CORDETTES

Barb Balhiser, Bonnie Woodward, Vicki Hajek, Marlaine Smith, Layne Spahn, Pat Earley, Vidkie Daly, Dorothy Preston, Tonna Peterson.

BEL CANTO

Edye Petronek, Diane Brandt, Nancy Berlien, Penny Anderson, Kathy Sather, Marj Robinson, Noreen Aubertin, Bonnie Tuckerman, Janice Redding.

Row 1, left to right: Karen Haugsjaa, Dorothy Preston, Laura Neugebauer, Vicki Hajek, Glenn Pacerie, Gary Hill, Erling Kruse, Tom Lazzaro, Marilyn Combs, Bannie Woodward, Edye Petronek, Janice Redding. **Row 2:** Barbe Balhiser, Denise Villeneuve, Diane Brandt, Carol Hasbrouch, Don White, Doug Spahn, Ed Venetz, Tonna Peterson, Donalyn Bosh, Carol Roberts. **Row 3:** Bonnie Tuckerman, Marlaine Smith, Carol Whitehorn, Patt Earley, Carl Smith, Dale Porsborg, Clarence Parks, Terry Suokko, Nancy Berline, Lori Sletten, Penny Anderson, Mar; Robinson. **Row 4:** Kathy Sather, Jo Ann Quick, Linda McClain, Aleta Rouns, Dick Taleff, Marvin J. Stenberg, Larry Brooks, Jim Andersen, Layne Spahn, Joyce Brown, Myrtle Wilson, Carolee Hads.

GIRLS GLEE CLUB

Row 1, left to right: Jay Harmon, Denise C. Woods, Theresa Bogner, Jan Baker, Ardele Henry. **Row 2:** Dale Keikendall, Laurie Stewart, Nancy Johnson, Ruth Workman, Fran Spicer, Debby Spencer, Vicky Freeman. **Row 3:** Kathie Young, Betty Musselman, Sheryl Bauch, Marsha Tabacco, Micky Patton, Linda Ponikvar, Diane Andrus, Bonnie Cole.

Gerri Bender, organist, and Julie Duncan, pianist, are shown as they accompany the combined choirs and orchestra in the "Christmas Oratoria."

GIRLS CHORUS

Row 1, left to right: Sandi Wesemain, Jackie Baker, Carol Stevenson, Linda Isom, Keila Klepzing, Pat Goerger. **Row 2:** Barb Parr, Jan Groves, Linda Kimmel, Gerda Van Leer, Ruth Schobeeg, Peggy Jensen. **Row 3:** Linda Knudson, Linda McKerrow, Donna Fleming, Donnita Burdett, Kathy Tramelli, Candy Dodge.

Both Girls' Chorus and Girls' Glee Club are under the direction of Mr. Phelps. These choirs are the training grounds for Modern Choir and Concert Choir. Here these girls learn to read music, harmonize, and gain the confidence which is necessary for public performance.

PEP BAND

Row 1, left to right: Pam Van Dam, Deanna Kapptie, Susie Radovich, Janet Hansen, Layne Spahn, Warren Gardner, Becky Brugger, Kathy Ross. **Row 2:** Beverly Bateman, Tom Blankenhorn, Gary Hoffman, Russ Buehler, Peggy Van Dam, Paula Paun, Marianne Hopper. **Row 3:** John Craven, Merv Gunderson, Greg Young, Jon Vestre, Wayne Kravik, Karen Braden, Susan Kelly, Peggy Nelson. **Row 4:** Larry Otis, Doug Ure, Julie Threet, Nancy McCullough, Jan Feist, Jacki Veseth, David Kragstad, Monte Holtz, Ron Molen, Phil Matthews.

John Vestre,
Student Director

The C.M.R. Pep Band is composed of select members of the Symphonic Band, seniors given priority. They perform for all home basketball games.

The C.M.R. Symphonette, under the direction of Mr. Richard Cole, consists of about 35 members. They attend the music festival in November, performed for the "Christmas Oratorio," and attended the district festival. The officers for this term are: President, Sue Radovich, Publicity Chairman, Jacki Veseth, and Librarians, Deanna Kapptie and Carolyn Sluys.

ORCHESTRA

Left to right, Row 1: Jeannie Sabo, Clara Penwell, Carson Rouns, Bonnie Ruckerman, Susan Legrman, Becky Brugger, Janice Hanson. **Row 2:** Barbara Ruff, Sherry Stobart, Jim Murray, Kathy Kalafat, Pam Wolfe, Bonnie Musselman, Gary Goettle, Deanna Kapplie, Susie Radovich, Tom Blankenhorn. **Row 3:** John Waerner, Scott Danforth, Marcia Eidel, Doug Stoter, Pam Van Dam, Merv Gunderson. **Row 4:** Janice Feist, Jackie Veseth, Mr. Cole.

STRING ENSEMBLE

Susan Lehrman, Gary Goettle, Scott Danforth, Marcia Eidel, Jim Murray.

ACTIVITIES

HOMECOMING QUEEN

CAROL STUKEY

KAREN FRIEDRICK, PRINCESS

TERRY HEINE, PRINCESS

JOYCE ANDERSON, PRINCESS

CONNIE NELSON, PRINCESS

VINTERDROMMENLAND QUEEN

TERRY HEINE

CONNIE NELSON, PRINCESS

CASSIE HENDERSHOTT, PRINCESS

JOYCE ANDERSON, PRINCESS

KAREN FREDRICK, PRINCESS

HOMECOMING CANDIDATES AND VINTERDRÖMMENLAND

KAREN FRIEDRICK AND CONNIE NELSON

CAROL STUKEY AND JOYCE ANDERSON

VINTERDROMMENLAND DANCE

VINTERDRÖMMENLAND CORONATION

QUEEN TERRY HEINE, ESCORT KURT PRESTON

KAREN FRIEDRICK, JOYCE ANDERSON, QUEEN TERRY HEINE
CONNIE NELSON, CASSIE HENDERSHOTT

BOYS' AND GIRLS' STATE

Boys' State, sponsored by the American Legion, is chosen by the faculty on the basis of citizenship and character. They meet in Dillon at Western Montana State College in August to study city, county, and state government.

Carl Vender, alternate; Bill Reinig, delegate; Gary Braden, delegate; Loren Lutzenhizer, delegate; Occo deJongh, alternate; Frank Taber, delegate; Grover Briggs, delegate; Tom Denning, delegate; Dale Waniata, delegate.

Seated: Cheryl Gemar, delegate; Charlene Gemar, delegate. **Standing:** Geneva Miller, alternate; Carol Dismore, alternate.

From June 23 until July 1, girls from all over Montana met in Bozeman for a week of governmental activities. These girls are sponsored by the American Legion Auxiliary and are nominated, and voted upon first by the faculty and finally by the girls of the junior class.

PER LÓGE
EXCHANGE STUDENT FROM NORWAY

Per Lóge, a foreign student from Skein, Norway, is living with Mr. and Mrs. L. E. Jahnson while in Great Falls. Per, an honor student, is taking six solids and is an active member of student government. He is an honorary member of all clubs at CMR, holds the office of vice president of Ski Club, and is also a member of the Ski Team.

To Per in all his future endeavors we wish the best of luck.

STACY BARBER
PREPARES TO LEAVE FOR NORWAY

Stacy Barber left for Sandefjord, Norway on December 23, 1965. Upon arriving in Norway, she lived with Inger Gade, a 1964-65 exchange student at Great Falls High School. Stacy's trip was arranged by Mr. Hults, a counselor at G. F. H. S. She will return to Great Falls in mid-June.

NATIONAL HONOR SOCIETY

Cassie Hendershott, Ron Shimek, Carol Dismore, Mary Meyers, Carol Whiteharn, Frank Taber, Bobs Gray, Terry Reynolds, Linda Miller.

Membership to the National Senior Honor Society, which is composed of the top five percent of the junior class and the top ten percent of the senior class, represents the highest honor a student can attain. This year, the Society has been responsible for a tutoring service; its members used their study periods to aid other students who needed help in their subjects.

RECIPIENT OF DAR AWARD

Linda Miller, awarded the Good Citizen Senior Girl Award by the Black Eagle Chapter of the Daughters of the American Revolution last January, was selected on the basis of service, dependability, leadership, and patriotism.

Linda Miller

ELKS LEADERSHIP AWARD

Frank Tober won first place in the boys' divisional Elks Leadership Award. Dale Waniata, not pictured, took second place in the district awards with Linda Miller second in the girls' divisional. Frank received $100.00, and both second place winners won $50.00.

Linda Miller and Frank Taber. (Dale Waniata not pictured)

"THE ONE WHO SAID IT FIRST"

DAN DEVINE

MISS MAJORETTE OF MONTANA

PAT COLEMAN

Pat Coleman, a C.M.R. senior, won the State Twirling Award. As a contestant she had to strut, twirl, and answer questions before an audience.

TOP HONOR STUDENTS

These students have maintained a four-point grade average throughout their high school careers. From left to right are Carol Dismore, Bill Reinig, and Linda Miller.

In addition to regular classes the honor students have taken accelerated classes in math, science, and English. Their concentrated efforts have given them the distinction of being straight "A" students throughout high school.

Frank Taber, 1966 winner of the Elks Leadership Award based on outstanding leadership qualities, won first place in the local competition and entered state competition, winning first place there also.

Frank Taber

STATE ELKS LEADERSHIP WINNER

SCENES FROM

Dale Woniata, first elected president of CMR's student body, gives his inaugural address.

October eighth was designated Government Day--a day of serious politics, fun and spirit. This extremely exciting day was the product of many hours work by the Student Advisory Council. Election of the student body officers followed a series of forums, conventions, and displays and terminated with a speech by Governor Babcock. That evening found the Russell Rustlers beat the Butte Bulldogs. The halftime show was highlighted with the coronation of Queen Carol Stukey. The full day came to an end with a fall-theme dance. This first successful Government Day has in many ways set precedents for the Government Days yet to come.

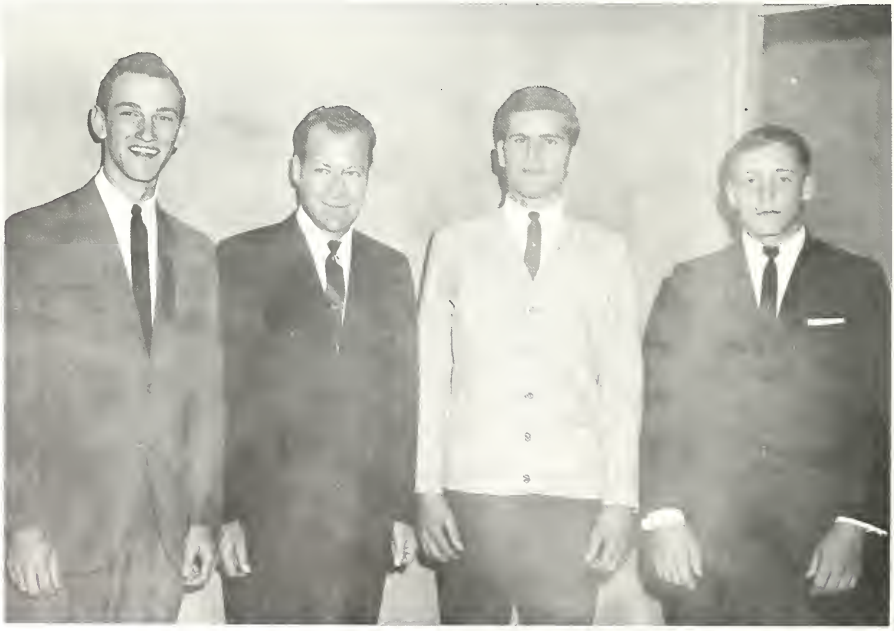

CMR's first class presidents stand proudly next to Governor Babcock. They are Ron Molen, Junior; R. J. Reed, Senior; and John Sechena, Sophomore.

GOVERNMENT DAY

Supporters of the Action Party rally behind their candidates at a party caucus.

Students participate in a snake dance before the Rustler-Bulldog football game on Government Day.

The Action band sets the stage for a vigorous campaign.

INITIATIONS

I've always wanted an egg shampoo!

Melaney Carroll initiates a new member of Russellettes.

FUN AND FROLIC

Marianne Bennett wins the bean race.

Genevo Miller models for visiting sculptor.

Go-o-o-o Rustlers!

Some sophomores never learn! The Senior Court is socred!

ASSEMBLIES

Governor Bobcock occepts from Miss Chapman o framed copy of the first STAMPEDE.

Bison-burgers for lunch!

SPEECH TEAM SHOWS IMPRESSIVE PROGRESS

Mr. Peluso poses with speech team members and trophies from the first speech meet this year, at GFHS. The meet was obviously a success-CMR took first place.

The CMR Speech Team clearly showed that Rustlers are not to be beaten. Their outstanding success throughout the year has put Russell on top for the NFL Program.

Mike Barbre, extemporaneous speaker, displays his talent.

Mr. Ivan Hunt of GFHS presents girls' extemporaneous trophy to Wally Jean Anderson of CMR.

Mr. Peluso, CMR speech coach, receives traveling Sweepstakes trophy from GFHS counterpart.

DANCES LIVEN UP THE SCHOOL YEAR

The Fabulous Phyve provide some "serious" music for an after-game dance.

Sharla's got 'em just where she wants 'em—behind bars-- OH, SADIE HAWKINS!!!

CMR students work hard on Sadie Hawkin's Day dance decorations.

"THE PLAY'S

The C. M. Russell Drama Department, under the direction of Clyde Lund, presented two full-length plays this year, "The Diary of Anne Frank" and "The Male Animal." Below are scenes of the cast for "The Diary of Anne Frank."

Anne (Linda Lords) and Peter (Loren Lutzenhiser) discover that they have problems like any other teenagers.

Margot (Sharon Strobel) and Mrs. Frank (Wallie Jean Anderson) try to reason with the sensitive young Anne.

Anne pauses in the doorway that separates her world from the outside.

The Frank family (T. J. Starr, Linda Lords, Sharon Strobel, and Stu Horner) learn that the Nazis have discovered their hideout.

The young couple fear the Nazis have found them.

THE THING''

Here are scenes from "The Male Animal," a wacky, hilarious comedy by Thurber and Nugent. A cutting from the television play "Dino" was also presented this year.

Lead roles in "The Male Animal" are played by Laurie Pappin and Terry Mahnke.

Gearge Cowan, Laurie Pappin and Terry Mahnke read lines for "The Male Animal."

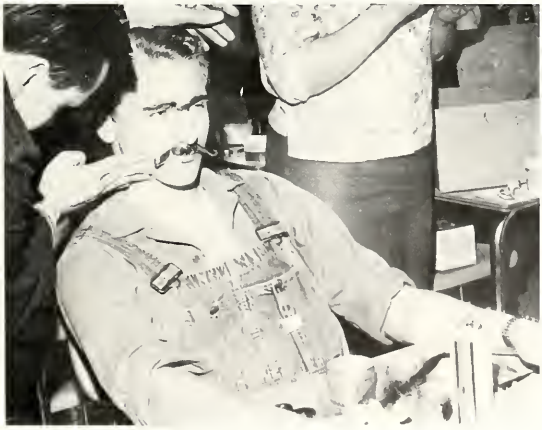

Stu Horner receives make-up for his part in the cutting of the play "Dino."

Karen Haugsjaa and Loren Lutzenhiser rehearse for their parts in the delightful comedy "Male Animal.

VARSITY CHEERLEADERS

These six vivacious girls were selected by popular vote of the student body the previous sprng as the first varsity cheersquad of CM Russell High School. They furthered enthusiasm by their leadership in school spirit, at which Russell was not surpassed. Their example of teamship and pep made all students want to became a bigger part of our unequaled high school, Charles M. Russell. **Row 1:** Carol Stukey, **Row 2:** Joyce Anderson, Mona Brown, and Pam Barach; **Row 3:** Sandi Jamieson, and Leann Finley.

Joyce Anderson, Senior

Sandi Jomieson, Junior

RUSSELL SPIRIT

Leann Finley, Junior

Mona Brown, Junior

Carol Stukey, Senior

Pam Baroch, Senior

JUNIOR VARSITY CHEERLEADERS

Dione Ellis, Sophomore

Cindy McConn, Sophomore

Jonie Flynn, Sophomore

The Junior Varsity cheerleaders were selected by popular support of the student body last fall. These six girls put in much work and practice to coordinate their cheers. They were present to add sparkle and pep at JV games throughout the basketball season for the Yearlings, Dogies, and Mavericks. They are from **left to right:** Cindy McConn, Susan Radovich, Janie Flynn, Bobbie Bonohoom, Terry Fish, and Diane Ellis.

Terry Fish, Sophomore

Bonnie Bonohoom, Junior

Susan Radovich, Junior

CMR COLOR GUARD

Presentation of the colors at a CMR basketball game.

In keeping with the "Rustler" theme the Color Guard members, who act as flag bearers at all school functions, wear cowboy outfits complete with spurs and hats. During football season the two boys and two girls practiced constantly with their horses to make their performance as perfect as possible. The time they have spent has undoubtedly made all of us more proud of our school.

Color Guard members from **left to right** are: Kelly Jones, Condy Lohr, Sharon Fitzwater, and Jerry Bass.

STUDENTS WORK HARD;

THE RUSSELLOG

Left to right: Wally Jean Anderson, Assistant **Russellog** Editor; Sharon Strobel, **Russellog** Editor; Miss Chapman, Advisor; and Madalyn Conger, **Stampede** Editor.

Seated: Laurie Pappin, Royalty Editor; Barb Buley, Activities Editor; Cheryl Gemar, Honors Editor. **Standing:** Janie Flynn, Guay Tippett, Cindy Peters, Rene Randol, Jill Friedricks, Candy Koby, Marianne Bennett, Marcia Eidel, and Peggy Sutherland.

Seated: Kathy Baumgart, Clubs Editor; Steve Harrington, Sports Editor. **Standing:** Diane McDermatt, Peggy Nelson, Helen Kalafat, Pam Adams, Robbie Kerr, Paula Baroch, Gary Thorn, Les Gemar, and Sharla Hill.

Seated: Anita Pamenter, Bonnie Banahaam, Charlene Gemar, Senior Class Editor; Carolyn Sluys, and Gerri Bender. **Standing:** Sandy Violett, Jan Baumgart, Skip Nelson, Leann Finley, and Debbie Peters.

Seated: Mikell Dunn, Business Manager; Liza Johnson, Advertising Editor. **Standing:** Bill Cordingly, Photographer; Carol Dismore, Sandi Haynes, Toni Sidener, Helen Kalafat, and Karen Friedrick.

PRODUCE CMR'S FIRST PUBLICATIONS

Seated: Pat Nordby, Literary Editor; and Terri Heine, Art Editor. **Standing:** Roberta Green, Polly Reinhardt, Marj Robinson, Junior Editor; Sandi Haynes, Susan Radovich, Georgiana Pucilauski, and Nancy Bailey.

Seated: Mary Taylor, Faculty and Administrative Editor; and Marlaine Smith. **Standing:** Sharla Hill, Linda Miller.

THE STAMPEDE

Row 1: Guay Tippett, Nancy Cary, Dottie Hayes, May Taylor, Paula Barach, Laurie Pappin, Pam Adams, Polly Reinhardt. **Row 2:** Sharon Strobel, Collette Oylae, Peggy Sutherland, Gary Guccione, Steve Harrington, Sandy Violett, Stewart Hoke, Darlene Beaudry, Nancy Green, and Sharla Hill. **Row 3:** Kathy Webster, Leann Barlow, Bev Bateman, Melanie Carroll, Linda Kerouac, Stephanie Ewell, Nancy Carter, Pam Stevens, Lauren Schrupp, Loren Lutzenhiser, Les Gemar, Gary Thorn, Robbie Kerr.

44

SPORTS

FOOTBALL

Defensive Team-Front Row, left to right: Paul Schafer, Bucky Pandis, Bob Wear, Wayne Smith, Dave Krogstad. **Back Row:** Jerry Simmons, Dick Dean, Marv Smith, Frank Rossberg, Gary Thorn, Mike Flynn.

Offensive Team-Front Row, left to right: Terry Sidner, Rodger Kinsey, Dick Dean, Bob Goettel, Brad Hoelscher, Wayne Smith, Mike Flynn. **Back Row:** Bob Kerr, Jerry Simmons, Marv Smith, Paul Schafer, Gary Thorn.

FOOTBALL

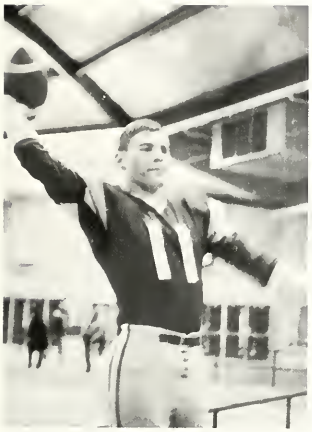

Marv Smith
Co-Captain, Senior Quarterback
All-State, All-City

Frank Rossberg
Junior Quarterback

Bob Kerr
Senior Flankerback
All-City

Paul Schat[illegible]
Co-Captain, Sen[illegible]
All-State [illegible]

FOOTBALL

Jerry Simmons
Senior Halfback

Gary Thorn
Senior Halfback

Gary Goettel
Junior Center

Dick Dean
Senior Guard
All-City

FOOTBALL

Jerry Simmons and Dick Dean come to the aid of Wayne Smith, as he pulls down the ball carrier.

Bob Wear
Junior Tackle

Bucky Pandis
Junior Tackle

FOOTBALL

Marv Smith out-maneuvers a would-be tackler

Wayne Smith
Junior Tackle

Roger Kinsey
Senior Tackle

FOOTBALL

Dave Krogstad
Junior End

Terry Sidner
Senior End

Mike Flynn
Senior End
All-State, All-City

A Bison bites the dust as Dave Krogstad (80), Marv Smith (11), and Bob Wear (64) go in for the tackle.

FOOTBALL

Galen Mayer
Head Coach

Dennis Davis
Assistant Coach

Dan Cramer
Assistant Coach

Reid Miller
Assistant Coach

FOOTBALL

Howord Ross
Assistont Cooch

Robert Brown
Trainer

Long hours on the practice field paid off for the Rustlers during their initiol season.

FOOTBALL

SEASON RECORD			
Rustlers	10	Anaconda	7
Rustlers	26	Missoula Sentinel	13
Rustlers	21	Great Falls Central	26
Rustlers	14	Kalispell	14
Rustlers	10	Butte	0

Front Row, left to right, Coach Howard Ross, manager Dan Lumsden, Paul Schafer, Terry Sidner, Bob Kerr, Gary Thorn, Marv Smith, Dick Dean, Mike Flynn, Roger Kinsey, Jerry Simmons, Paul Schafer, manager Chris Pearson. **Row 2:** Bob Wear, Bucky Pandis, Dave Kragstad, Ron Halvorson, Frank Rossberg, Bob Goettel, Wayne Smith, Brad Haelscher, Grant Lamphere, Jerry McCullough. **Row 3:** Coach Reid

FOOTBALL

Miller, Jim McWilliams, Merv Gunderson, Dan Devine, Frank Ponikvar, Mike Walker, Terry Cash, Tim Devine, Rick Terrill, Gary Hamrell, Larry Otis, Coach Dennis Davis. **Row 4:** Trainer Mr. Brown, Bob Thornton, Wade McKay, Jack Black, Bill Witt, John Sechena, Jim Havland, Rabby Halcro, Terry Carter, manager Warren Gardner, Head Coach Galen Moyer.

SEASON RECORD			
Rustlers	20	Great Falls High	24
Rustlers	34	Missoula Hellgate	7
Rustlers	12	Billings Senior	6
Rustlers	13	Billings West	13
Rustlers	21	Helena	20

FOOTBALL

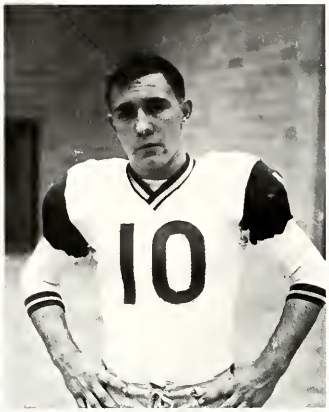

Mike Walker
Junior Quarterback

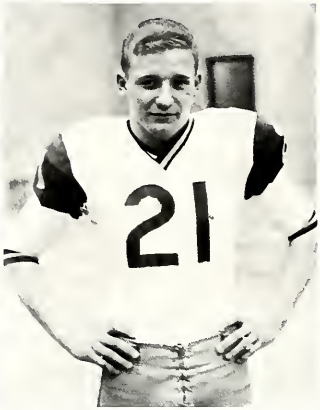

John Sechena
Saphomore Halfback

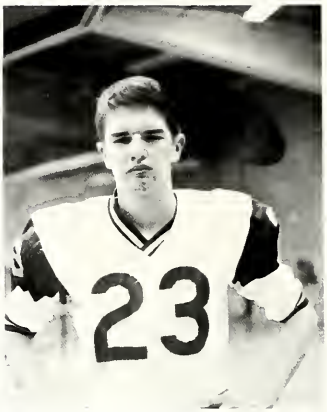

Terry Carter
Seniar Quarterback

Bill Witt
Sophomore Halfback

Jim Hovland
Sophamore Halfback

FOOTBALL

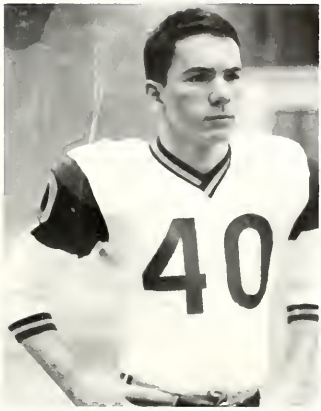

Tim Devine
Junior Halfback

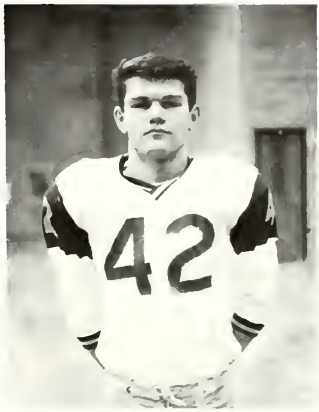

Roger Peterson
Senior Halfback

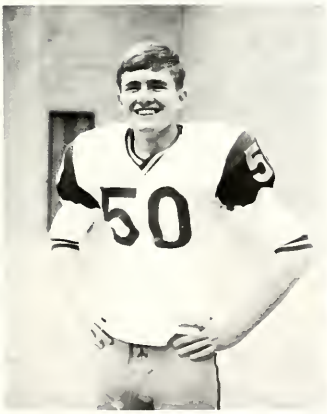

Terry Cash
Junior Guard

Wade McKoy
Sophomore Guard

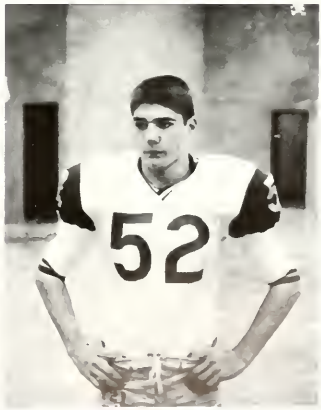

Jack Black
Sophomore Center

FOOTBALL

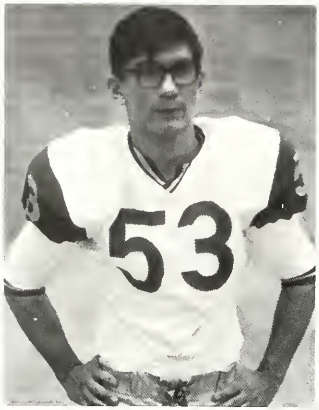

Frank Ponikvar
Senior Center

Ron Halvorson
Junior Guard

Jim McWilliams
Junior Halfback

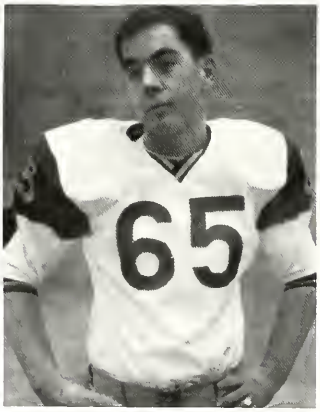

Rick Terrill
Junior Guard

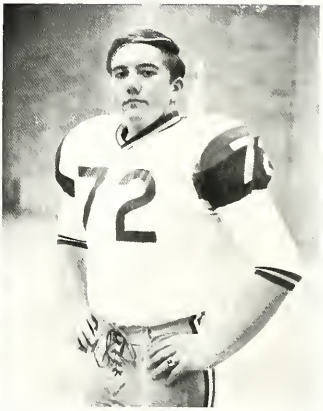

Gary Hamrell
Junior Guard

FOOTBALL

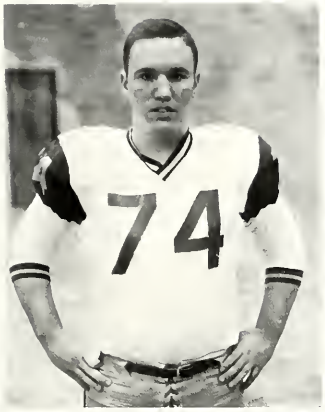

Larry Otis
Junior Tackle

Paul Philips
Senior Tackle

Jerry McCullough
Senior End

Barry Darrow
Sophomore End

Robbie Halcro
Senior End

FOOTBALL

Warren Gardner
Manager

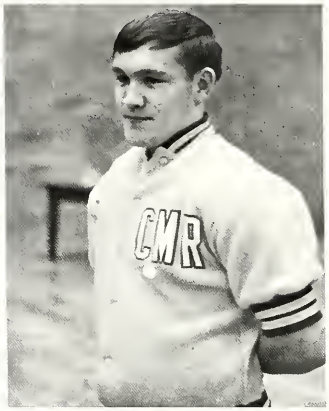

Danny Lumsden
Manager

Chris Persons
Manager

Jerry Simmons (31) lowers his head and takes down a Bison ballcarrier.

BASKETBALL

Varsity basketball team, Row 1, left to right: Dick Swingley, Tim Devine, Gary Peterson, Bob Oullette, Mike Flynn, Rick Bautista. **Row 2, left to right:** Roby Enge, Darrell Peterson, Guy Dodge, Doug Peterson, Dale Nyberg, Marv Smith, Dave Sakso.

CONFERENCE				CONFERENCE			
Rustlers	51	Columbia Falls	72	Rustlers	59	G. F. High	64
Rustlers	53	G. F. Central	42	Rustlers	66	Billings West	67
Rustlers	48	Kalispell	44	Rustlers	69	Helena	78
Rustlers	54	Havre	47	Ruslters	41	Lewistown	61
Rustlers	68	Missaula Sent.	70	Rustlers	50	Dillan	59
Rustlers	54	Hardin	47	Rustlers	57	Hardin	71
Rustlers	54	Billings Sr.	68	Rustlers	59	Missaula Sentinel	60
Rustlers	69	Missaula Hellgate	87	Rustlers	61	Havre	46
Rustlers	61	Kalispell	59	Rustlers	49	G. F. High	65
Rustlers	57	Missaula Sent.	75	Rustlers	55	Lewistown	69
Rustlers	43	Helena	68	DIVISIONAL TOURNAMENT			
				Rustlers	50	Lewistown	56
				Rustlers	53	Livingston	55 (20T)

BASKETBALL

Marv Smith outleaps on opponent to take a sure shot.

Marv Smith
Senior
All Conference

Dave Sakso
Senior

Dave Swingley
Senior

BASKETBALL

Mike Flynn
Senior

Rick Boutista
Senior

Guy Dodge
Senior

The crowd watches anxiously as a shot goes up at the Rustler end of the court.

BASKETBALL

Rick Bautista pushes a shot post his Havre opponent.

Gary Peterson
Junior

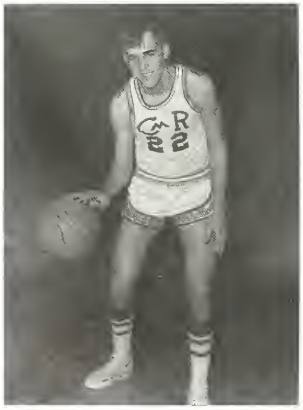

Bob Oulette
Junior

Tim Devine
Junior

BASKETBALL

Dole Nyberg
Sophomore

Doug Peterson
Junior

Roby Enge
Junior

Doug Peterson and Dave Soksa move in for a rebound.

WRESTLING

Varsity wrestling team, **Row 2, Left to right:** Coach Taylor, Dale Waniata, Wade McKay, Wayne Smith, Gary Braden, Paul Schafer, Frank Rossberg, Head Coach Howard Ross. **Row 1, left to right:** Mike Gallagher, Rich Smith, Dave Denning, Jack Black, Keith Hill, Dave Steen.

SEASON RECORD

Won 14, Last 4, Tied 1

		CONFERENCE				CONFERENCE	
Rustlers	25	Kalispell	21	Rustlers	29	Mustangs	16
Rustlers	40	Columbia Falls	6	Rustlers	19	Missaula Hellgate	21
Rustlers	26	Bison	12	Rustlers	13	Missaula Sentinel	26
Rustlers	29	Williston, N. D.	9	Rustlers	20	Bison	20
Rustlers	26	Glasgow	12	Rustlers	30	Billings Senior	14
Rustlers	44	Mustangs	6	Rustlers	18	Billings West	23
Rustlers	40	Missaula Hellgate	8	Rustlers	31	Kalispell	17
Rustlers	21	Missaula Sentinel	17	Rustlers	47	Dillon	3
Rustlers	15	Glasgow	25	Rustlers	33	Mustangs	11
Rustlers	36	Billings Central	8				

DIVISIONAL TOURNAMENT

Kalispell 90, **Rustlers 87,** Butte 86, Mustangs 75, Bison 60.

STATE WRESTLING TOURNAMENT

Missaula Sentinel 53, Billings Senior 52, Butte 45, Billings West 44, Missaula Hellgate 44, Mustangs 38, **Rustlers 33,** Bison 19.

WRESTLING

Howord Ross
Head Coach

Howord Taylor
Assistant Cooch

Reid Miller
Assistant Cooch

Robert Brown
Trainer

WRESTLING

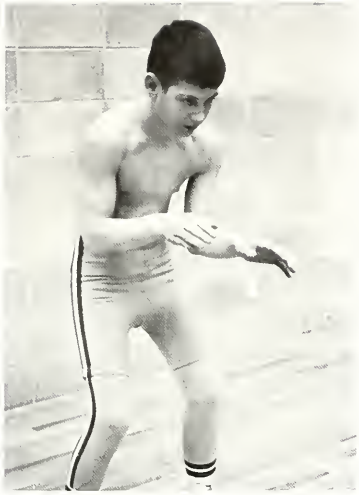

Mike Gallagher

Tom Denning

Rick Smith

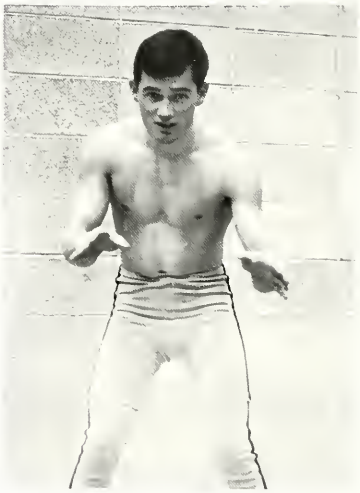

Dave Steen
1st Divisional
4th State

WRESTLING

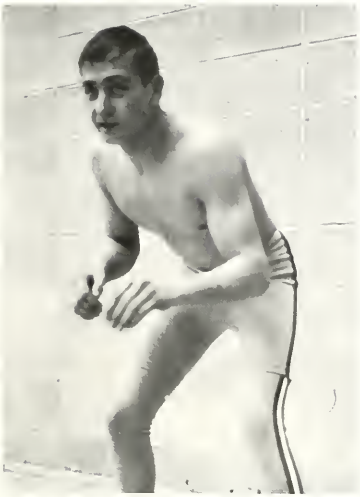

Dave Denning
2nd Divisional
4th State

Keith Hill

Dale Waniata

Doug Brown

WRESTLING

Wade McKay

Frank Rossberg
2nd Divisional

As seconds tick away, sophomore Keith Hill keeps control over his G.F. Central opponent.

WRESTLING

Heavyweight Wayne Smith nears a victory with a pin combination.

Paul Schafer
1st Divisional
1st State

Gary Braden

WRESTLING

Wayne Smith
2nd Divisional

Mike Poucher
4th Divisional

Dave Denning plans an escape.

TRACK

Track Team, **standing, left to right:** Coach Reid Miller, Head Coach Don Bedker, Bob Wear, Bob Arnett, Wayne Smith, Ken Strand, Don Rust, Gary Braden, Barry Darrow, Steve Garrity, Occo DeJongh, Jerry Simmons, Tom Carter, David Hill, Lee Jones, Lonnie Andrews, Dave Keller, Mike Wolker, John Goleash, Jerry Milke, Coach Moyer. **Kneeling, left to right:** Bill Witt, Leo Moler, Bob Thorton, Dawson Wilson, John Warner, Richard Reeder, Ron Corn, Bruce Loftus, Scott Hendryx, Jim Paulson, Roy Nottingham, Bill Corn. **Sitting, left to right:** Wayne McKoy (Manager), Gary Thorn, Paul Schafer, Jim McWilliams, Larry Espinola, Duane Nygard, Rick Simmons, Rick Batista, Jim Pike, Tom Redding, Cliff Notingham, Keith Hill.

Coach Reid Miller gives the baton to Jerry Simmons, a member of the relay team.

TRACK

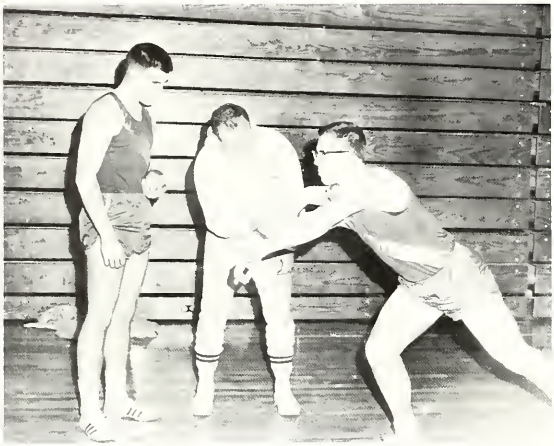

Coach Bedker shows a prospective broad jumper the style to use.

The outstanding participants in each event on this year's track team were Bob Wear, Gary Braden, and Paul Schafer in the shotput; Wayne Smith and Braden in the discus; Schafer, in the broad jump and the hop-skip and jump; Lee Janes and Rick Bautista in the distances; Jim Paulson in the pole vault; Marv Smith in the high jump; Gary Tharn and Schafer in the 100 and 220 yard dashes; Scott Hendricks in the high and low hurdles.

Coach Moyer gives instructions to Gary Braden as Raby Enge looks on.

TRACK

Donald Bedker
Head Coach

Howard Taylor
Assistant Coach

Galen Moyer
Assistant Coach

R. E. Miller
Assistant Coach

As these doors close on the first year of CMR, we realize that the task of molding ourselves into a united and spirited student body is completed until next year. In many ways we have achieved, and in many ways we have failed; but we know that we have done our best to make this year a rewarding one.

For those of us returning, the task continues. For those of us leaving, there will always remain the satisfaction and the memory that...

THIS WAS THE YEAR THAT WAS!

SENIOR DIRECTORY

A

Jim Adams–Memories: Bernie, J.C., G.D., H.S., C.T., Y., W.S., The Grand Pig, Jeffy, Dec. 18, 1965, Mother, Stu walking like Paul. Ambition: To be top street eliminator and the world's greatest chemist. Activities: Key Club, Rajahs, Track.

Greg Albertson–Memories: First speech tournament, tournament in Missoula, '64, '65. Ambition: Straight A's. Activity: NFL.

Alan Andersan–(**Al**)–Memories: My two years at Great Falls High and my best year of all at Russell; all the parties last summer and this year; "Sheep Creek"; "high-centered 5-5". Ambition: Get a car that will run longer than two weeks. Activity: Rajahs.

Joyce Andersan–Memories: Sophomore threesome; B-Ball player; Charlie's Chums; tournaments; Cheerleading for mighty Rustlers; Billings; sudden G. G., Pam's Party; Roundup Day; Junior Party; GFHS. Activities: Roundup staff; Ski Club; Junior Prom; Chorus; DECA; Varsity Cheerleading; Founder's Day Queen Candidate, Vinterdrammeland Queen Candidate; Pep Club; GAA; Student Council; Glee Club; Senior Prom.

Karen Andersan–(**Sue**)–Memories: Butte High School; Charlene; Senior Coronation; rehearsals; black book; El Camino; parties. Activities: Pep Club; Program Sellers; Spanish Club; Treasurer; Projection Club; Student Council; Science Club; Science Fair; Student Council Representative; State Student Council Convention; Historian; Sophomore Swirl; Junior Assembly; Junior Sno-ball; Junior Prom; Senior Coronation.

Wallie Jean Andersan–Memories: The J's, slumber parties, an Easter egg, hopes, happy bubbles, Roundup Days, Jocks, Labor Day, tears, talks, Birthday cake, summertime, speech trips, smiles, a special friend. Ambition: Find happiness. Activities: Student Council, NFL, Symposium, Booster Club, Advisory Council, Senate, "The Diary of Anne Frank," Yearbook Associate Editor, Forum Club.

Leslie Ashmore–Memories: Red Pick-up; Frank's jokes; the picnic at Elk Pasture; the red room; the Ferris Wheel; Billings Bears; Martian in Latin. Ambition: To be a success. Activities: Spanish Club; Secretary and Treasurer of Russellettes; JA; Junior Prom.

Georgette Atal–(**Gidget**)–Memories: Roundup at Sun River; Mert; Janice Doucetts old "50" Plymouth; The wonderful feeling to know I've made it and will be in the first graduating class from CMR; L.B., C.N., D.V. and M.C. Ambitions: Beauty Operator; my life with a special guy. Activities: Cascade Library; Twirler; FHA; Pep Club.

Noreen Aubertin–Memories: "Livin', Laughin', Lovin', and Learnin'"; The "table"; the "group"; S.S. and J.; the C.O.; the nice kids and fun times at CMR. Ambition: To travel and meet people. Activities: Girls' Choir; Committee Chairman; Drama Club; Secretary of homeroom; Concert Choir; FTA Club.

B

Karen Baehler–Memories: Norway 1964 and all the wonderful people I met there, Candi's Vomet, shushing, the good times at GFHS, Lindy and Al, July 4, 1964; being "le professeur." Ambition: Teach French. Activities: Ski Club, Spanish Club, French Club, French Lab Assistant, Teen Democrats, French Club Treasurer.

Patricio Bahm–(**Patti**)–Memories: With Bob on December 18, First day at Russell. Ambitions: Go to Beauty College, then to Barber College. Activities: Pep Club, GAA, Art Club, FHA.

Nancy Bailey–Memories: Irma, Gypsy, Lolita, Sharla, and Cassie at Billings '65; Dinner and 7-up at the Jack Club, a Sunday Matinee, New Year's Eve, and 4:30 one morning. Activities: Senator, Rapid City High; Senator, Cheyenne, Wyoming; Art Editor Yearbook, Cheyenne East; Art Staff Yearbook, CMR; and Representative, CMR.

Lindy Bain–Memories: May 1, 1965; Al, raddin' around, Great Falls High School and the "Mighty Bison," the Rustlers, and all good times. Ambition: Always be happy. Activities. Pep Club, Glee Club, Ski Club, Stampede.

Lorraine Bandel–Memories: Senior year, Booster Ball Junior year. Ambitions: Learn to fly, to make many friends. Activity: Heisey Award.

Stacy Barber–Memories: Norway, Summers at Lindberg Lake, "Con and Hel," having Inger as a sister, trip to California, my going-away party, and Terry. Ambitions: Finish College, become an interior decorator, and travel. Activities: Ski Club, GAA, Booster Club, Booster Ball, Junior Prom, Student Council, Norwegian Summer School, IFC Exchange Student to Norway.

Michael Barbre–Memories: "Tappy" and "Unc," peasants, Logan, Gonzaga, craft corps, Students for a Violent Revolution, V.C., three years of unfortunate occurrences. Ambitions: Wave good-bye to Haigh's troop train, to see "Reinke" flunk out at Podunk U. Activities: National Forensic League, Agora Club, Forum Club President, Interclub Council.

Patricia Bardwell–Memories: Dec. 3, 1963, Our Gang, three wonderful years of High School, CMR, Roundup Day '65. Ambitions: Go to college and try to succeed in everything I undertake, travel abroad. Activity: Spanish Club.

Caralyn Barnes–Memories: Cheryl, Carol, the Imperials, Drill Team, Office work, struggling through Math., parties, Ralph, Glenville High School, Cleveland, Ohio. Ambitions: Steno-typist for Civil Service, wife and mother. Activities: Office duty, Council on Human Relations, French Club, Future Teachers of America, Teen Council, Drill Team, Junior Volunteers.

Pam Baroch–(**39er**)–Memories: Sophomore Jocks (dandelions), my softball team, Billings football game and the bellboy, V.C. Club, Sunday Matinees with Nancy, dinner parties, Carol's slumber party, Sugar Shack, New Year's Eve '65. Activities: J. V. Cheer Squad, GAA, Varsity Cheer Squad, Booster Club, Senior Class Secretary, Student Government, Girl's Softball Team, Glee Club.

Paula Baroch–(**Lolita**)–Memories: Tragedy of June 15, dinner parties, Sophomore Jocks (dandelions), President of P. C., Carol's slumber party, Girls' Softball Team, football trips. Activities: GAA, Ski Club Treasurer, Ski Team, Senate, Stampede, Yearbook, Junior Prom, Senior Ball Decoration Committee.

Michael Bartlett–Memories: Certain batches, Tennis, Butte, Labor Day weekend '65, Demo, MSC. Ambition: Be established solidly in money. Activities: Tennis, Bowling.

Beverly Bateman–Memories: Moose Jaw '64 and '65; Conventions of '63,'64; all the get-togethers after the games, Advanced Bookkeeping class and the 3 "wise" students, all our parties, sociology trip, band and football trips. Activities: Band, Stampede staff, Pep Band, District Music Festival.

Dan Battleson–(**Indian**)–Memories: Sauth!, Bonny-Rest Hotel, Helena, 2 weeks with a cold in CMR, Spic, Spider, Ray's house last summer. Ambitions: Law and politics, lots of gold, keep my driver's license away from the courthouse. Activities: Wrestling, All-school Assembly, Rajahs.

James Bauch–Memories: Dec. 30, '64, March 14, '65; Junior Prom, huntin' with Ken, Moose Jaw and Band trips, two wonderful weeks in August of '65, most of all my very special someone. Ambitions: Go to college, carry out all my plans for the future with Judy. Activity: Band.

Rick Bautista–Memories: Basketball and track trips, State Track Team '65, Letterman's initiation, "elf," "Babaan," "Black Smith," "Baby." Ambitions: Four years of college and a Bachelor's Degree. Activities: Basketball, Track, Cross-country, Letterman's Club, Booster Ball, Senior Ball, Student Council, Boy's State Delegate, Band, District and State Music Festivals, Band Council.

Jamie Beavers–Memories: Livin, lavin, laughin and learnin, first days in Montana, July 4, 1965, learnin' to ski with R., Math Class!, initiations, SPNBS, footprints. Ambition: Go to college in Oklahoma. Activities: GAA, Board of Directors, Russellettes, Pep Club, Glee Club, Drill Team.

Ken Beck–Memories: All the fun in my study halls, Senior year at CMR, fun with R.B. and T.P. Ambition: Be the best in whatever I may do in the future. Activities: Golfing, Rajahs.

Douglas Bender–Memories: Dune Buggie, Roundup day all three years, Bison vs. Central games, those early mornings in class, parties on the weekend, Bernard's cabin. Ambition: Get out of the Navy, live in Canada. Activities: Wrestling, Rajahs, Ski Club.

Gerri Bender–Memories: Great times with Bev, "Ah-nee-na-na," Summer of '65, Christie and the Honda, the "unhappy" one, New Years of '66, my wonderful friends!, Ambition: Piano teacher. Activities: Sophomore Assembly, Delphian, Modern Choir, District and State Music Festival, "Music Man", Russellettes, Junior Prom, Vinterdrammeland, JA.

Mike Bennett–(**Ben**)–Memories: B.L.T.'s and the Wrangler, those great nights on my hill, Bob, Greg, Randy, Dick, Larry, Mark, my girl from last year (Sue), the waitress with the wooden leg, the XL-500, my Junior and Senior years. Ambition: Make it through high school. Activities: Football, Ski Club, Rajahs.

Rita Bergstrom–Memories: Summer '65, fun times bowling with Ban and Lulu, lunch during the speech meet, that gift Ban didn't give me for Christmas, Russian food, tests, desk turning 4th hour. Ambition: Be rich and famous naturally. Activities: Russellettes, JA, Stampede Staff.

Chor Bertsch–Memories: My Sophomore year, Charlies' Chums, dinner parties, showers, slumber parties, baseball games, Clunk, Junior party '64, Roundup Day, Junior Prom, Senior Ball, Booster Ball, Senior Party, J. P., Founders Day, The 3-some, Seattle. Activities: Pep Club, Glee Club, GAA, Junior and Senior Proms.

Darlene Biberdorf–Memories: Rootin' for the Rustlers, being part of the first graduating class, faotball games, April 23, 1965; misery on the trip to Billings, Roundup Day '65. Ambition: become a radiological technician.

Jamie Block–Memories: Woolies, summers, our slumber parties, F.F.C., thoughts and talks, twinkies, trips to Billings. Memories: All-school Assembly, J. V. Cheerleading, Junior Prom, Booster Ball, G.A.A., Spanish Club, Roundup Assembly, Glee Club.

Tom Blonkenhorn–Memories: Senior year, Band and Sociology trips, Orchestra trip to Missoula and the week after, Dec. 18, '65, troubles I had with my little car, Rustler-Bison and Rustler-Mustang football games, Music Festival '65, the Man Hatter. Ambition: do something. Activities: Marching, Pep and Dance Band, Orchestra.

Greg Bordner–Memories: the old "53" and the new "66", good times on the Wres-

tling trips, the "Gestures" Kings Hill skiing, all my friends. Ambitions: Major in Engineering at Montana State University. Activities: Wrestling, Track, Ski Club.
Danalyn Bosh–Memories: Parties, homework, "my dreams," Billings. Ambition: teach overseas. Activities: Thespians, Lyric Choir, Concert Choir, props crew of "Glass Menagerie", make-up crew for the "The Diary of Anne Frank," "The Mystery of the Ming Tree."
Cheryl Bowen–Memories: Certain July 9, 1964, water skiing in April, Shoashing King's Hill, CMR and "PIC." Ambition: Live and be happy. Activities: German Club, Ski Team, All-school assembly, Roundup Day Assembly, "Curses, Foiled Again," Student Council, Russell Radio Program, DECA Club, "Crumbles," "Harvey," "Seven Year Itch," House of Representatives, Senior Prom.
Linda Bowers–(Bones)–Memories: Roundup Day '65, Carol's slumber party, Potty's backyard, "Burgy riots," New Years Eve '64 and '65, November 25, 1964, Tony, picnics, "Sugar Shack," terrorizing, Senior Party, V.C. Club, Charlie's Chums." Ambition: be happy and wealthy and grow. Activities: French Club, Ski Club, Forensics, Rainbow Girls, Buyers Club.
Gary Braden–Memories: Bozeman Invitational '65, Billings Bus trip, Split shifts. "R" Club Initiation, Eagle Scout Award. Ambition: become a great chemist, straight "A's." Activities: Track, National Honor Society, German Club, Rajahs, Boys' State, "R" Club, Student Director, Wrestling, Chemistry Lab Assistant, Cross-country.
Diane Brandt–Memories: Mexico '65, Miss "Pete," "This Little Light of Mine," Acapulco, the bellboy, Senior Romero, Laurenso, the bull lights, bulletin board, Durango, nuestro camarero, the phone call, Builder, GFHS, CMR, new and old friends. Ambition: finish college with Bachelor Degree in Horticulture. Activities: Trip to Mexico, Pep Club, Spanish Club, Chordettes.
Frank Brice–(Marble Eyes)–Memories: Saturday nights at the Teen Club, winter and spring retreats and camp-outs, the good dances after the games. Activities: Chess Club, Basketball, Typing Club, Tennis, Future Scientists of America.
Graver Briggs–Memories: Mr. Wolff's Class, Mel, the parties at Cheryl's and Mel's, Homecoming '64, Booster Ball and Junior Prom, Myer, Roundup Day and Myer's Lousey egg-throwing, 4 alarm clocks at 5:30 A.M., two swell hours with Enebak, DeMoloy, Bouncers, the MYF Gang, the Mighty Rustlers. Ambition: Christian Social Worker. Activities: Boys' State, Forum Club, Founders Day Action Party Representative, Roundup Day '65.
Jerry Brooks–Memories: Roundup Day '63 at GFHS, first pep assembly at CMR, first class to graduate from CMR. Ambition: graduate. Activities: Wrestling, Bowling, Rajahs.
Larry Brooks–Memories: GFHS Library, Pol. Science Class, Harriet and Sun Mountain Ranch. Ambition: go to Pacific College in Portland, Oregon, and become a Minister. Activities: Concert Choir, "Christmas Oratorio."
Douglas Brown–Memories: Sophomore and Junior years at GFHS, Wrestling trips, low on gas, Robbie, Craig, Marlin, Dec. 18, 1964, that summer in Alaska, my Senior year at Russell, fun, fun, fun. Ambition: College and then??? Activities: Wrestling, Key Club, JA.
Joyce Brown–(Poochie)–Memories: trip to Africa, my first twirling tire baton lesson, first time bowling, first ball I threw went crashing to the roof and then to the floor, I bowled in 3 frames, a whole 7! Ambition: be a beautician or an office machine worker. Activities: Twirling, football, softball, basketball, volleyball, GAA, Pep Squad.
Trudy Brown–(Troodles)–Memories: the best Senior year ever, my other half at GFHS, friendships, August 21, 1965, October 1, 1965, "Homework," Kin and our future. Ambition: the future? Activities: Bowling, Student Council, Office Duty, Junior Prom, DECA, Parliamentarian, Executive Board, Officers Convention, Projectionists, Speech Tournaments, Senior Ball, Winter Formal.
Lindo Bruno–Memories: my 16th birthday, Usherettes Initiation, split shifts, all of my teachers and friends, my first car-hitting episode. Ambition: attend BYU, become a History teacher and someday get married. Activities: Glee Club, Usherettes, Russellettes, Future Teachers, French Club, JA, Treasurer, French Lab, Assistant, Usherettes Ball.
Charlotte Buck–(Charlie)–Memories: dance at Central, Silver Bell Ball, Booster Ball in 10th grade, Dennis, my girl friends. Ambition: College, champion roller-skater. Activities: Glee Club.
Myra Bullard–(Mike)–Memories: all the good times I've had with Kem, Janice, and all the rest of my friends, Loren, Seminary and Mr. Wolfe. Ambition: Business College and after that have a great full life. Activities: Chorus, transferred from Glasgow.
Larry Bundtrock–(Bunny)–Memories: my last year, the dances after the games. Ambition: be a mechanic. Activities: Wrestling, Chorus, Rajahs.
Donnita Burditt–(Donnie)–Memories: GFHS, being a mighty Senior Rustler, Roundup Days, Terry, all my fun-filled friends, Karen and Darryl, Char, Pep Club Trips to Missoula and Billings, thanks to teachers for enjoyable high school life. Ambition: Spanish teacher. Activities: Glee Club, Girls Chorus, Pep Club, Spanish Club, Future Teachers Club, "The Music Man" ticket sales.
Sharon Bush–(Shar)–Memories: Saguio retreats, Philippines, Gayle, summer '64, Angie and Chess Club, "Mommy, Daddy and their kids," Pat and walks to the river, Barb, "The Office," L. L., and M. Ambition: find something worthwhile to do in life. Activities: Pep Club, Chess Club, Junior Achievement, Concert Choir

C

Jeff Carpenter–(Jessie)–Memories: Roundup Day '64, GFHS, the first year in CMR, all the fun my Sophomore year, Junior English, and most of all a very special someone. Ambition: Graduate this year. Activities: Bowling, Sophomore Track, Rajahs.
Nancy Carter–Memories: Germany, Junior year–those wild wekends?? the one who got away, Table 15, Christmas gift from GFHS, '65; Lethbridge April '65, great kids and wonderful times at GFHS and CMR. Ambition: College in Texas. Activities: Tennis Club, Usherettes, Russellettes, Board of Directors, Rainbow Drill Team, Junior Prom, Stampede.
Terry Carter–Memories: Last day of school Junior year, Summer vocation, good times with Dave and Steve, Lettermen's Initiation, Roundup Day '65, twice too many, senior year and the first graduating class. Ambition: Be a success in life. Activities: Football, Basketball, Golf, "R" Club, Junior Prom, Rajahs.
William Charters–Memories: Two years at GFHS, out of town games, thrilling weekends, certain girls, Roundup Day, getting up at 5:00 my Sophomore year, fun on band trips. Ambition: Became better student in college. Activities: Spanish Club, Pep Band, Student Council, Ski Club, Rajahs.
Sally Cheety–Memories: FRANK, January 1, 1964, Gary and my '57, Kalispell, heartaches and happiness, Larry and the "in" crowd, Granny and Grandpa, Deb and our night spots, Ambitions: Own an XKE, college, then the Peace Corps, sell my Buick, exterminate Judy. Activities: Pep Club, Chorus, Student Council, Ensemble, Golf.
Julie Christensen–Memories: Football games, bus trip to Missoula, formals (especially the Junior Prom '65), surfing in the cemetery, the things I've done with TED, marching. Ambition: Major in Home Economics. Activities: Chorus, Publicity for "Showboat," Pep Club, Drill Team.
Charlotte Church–Memories: Those crowded halls of GFHS, late shifts, weekends at the Lake, Roundup Day '64, Pen and Karen, and CMR. Ambitions: Go to the U of PS and Europe. Activities: German Club, JA, Junior Prom.
Elizabeth Clay–(Dollie)–Memories: Going home from football games on cold nights on a motorcycle, singing (?) at the top of my lungs with Cheryl and Carol after the games. Ambitions: Find a man that will make a good husband, travel, be a professional hobo. Activities: Chorus, Pep Club.
Colleen Clements–(S.F.O.L.)–Memories: The case of the deceiving Pretty Boy, Case of the Neurotic Wop, a shoulder of sponge, the beautiful M.M.M., Lawrence of Viet Nam. Ambition: Make a rubber pole into concrete, learn to trust again, P.B. and the big D., search for (?).
Thomas Coefield–Memories: Speech trips, Havy's gold bar, split shifts at GFHS, Senior year at CMR, election of '65. Ambitions: Be happy, successful, win State in debate, make several million. Activities: Golf, NFL, Inter-Club Council, Senate, Forum.
Patricia Coleman–(Pat)–Memories: Three great high school years–two at GFHS and the best at CMR, fallin' with Kay, Table 15, gifts from GFHS '65, Band trips, a certain dance at CMR. Ambition: Make it through college. Activities: Band, Golden Spurs, GAA, Ski Club, District Music Festivals, Roundup Day Assembly, "Showboat," "Music Man," Junior Prom.
Marilyn Combs–Memories: Wonderful parents, delivering papers at 4:30 A.M., the cement mixer, "Shuffles," a house on a hill, Carpenters, "'36 Chevy," wonderful friends Gersacks, Moosejow band trip, Bon Homme Richard and Jerry, Robin, and most of all o little guy named Gary. Ambitions: Go to Europe, be happily married with ten kids. Activities: Band, Chorus, Art, Library, All-state Chorus.
Madalyn Conger–Memories: Detroit-New York trip, Aug. 16, 20, 1964; my "new" sister, brother Rog, Mr. Phelps, my guardian angel, Browndown, wonderful understanding parents. Activities: Pep Club, Triple Trio, Amphion, Madrigal, Inwa, "Music Man," Heisey Award, Stampede Editor, Modern Choir, Treble-Makers, Yearbook, Representative, Optimists' Youth Appreciation Award, "Diary of Anne Frank."
Ellen Cook–(Cookie)–Memories: four wonderful years, friends, first car my junior year. Ambitions: Work a year, go to college, major in Math, become a Math teacher.
Tom Cook–Memories: Slipping past teachers during split shifts, last period study hall junior year, Russian History, All the wonderful people, the new high school, K. W. Ambitions: Get through college, become a teacher.
Stu Corbin–Memories: Band overseas, Wonderful year at CMR. Ambition: To succeed. Activities: Volunteer Red Cross, Vice President High School Red Cross, Track Tennis Club, Assistant Chairman Junior-Senior Prom, President of Rajahs, Inter-club Council.
William Carr–(Bill)–Memories: All the fun at football and basketball games, fun on track trips, long hours spent at Mary Jean's, Running around with the gang

school dances, gum chewing in Mr. Bright's Class. Ambition: Be a conservation. Activities: Football, Track, Rajahs.

Larry Cotton–(Lar the Terror)–Memories: The three years I've spent goofin' off, fun at the Drive-Ins and being with the old gang, Good ol' weekends, a few good week days and my five years before I started school. Ambitions: Get rich the easy way, do everything I haven't done yet. Activities: Ski Club, Rajahs.

Ellen Jane Crowell–Memories. January 2, '65, December 4 and 17, '65, Christmas '65, My "Dear Abbey," a special "Him," many friends, Graduation and everything connected with it, ups and downs, advanced bookkeeping and three "wise" students, and especially my Mom and Dad. Ambition: Be a credit to my parents. Activities: Usherettes.

Bob Cunningham–(Bobby)–Memories: The year at CMR, the good old school on the hill, Mr. Morse, first semester English class, looking forward for June '66, the great lunches and the great kids. Ambition: Accountant. Activities: DECA Club.

D

Randy Dahley–(Butt)–Memories: October 3, 1964; My cars and the fun with Mike and Bob; A certain Bison girl; visits to Mr. Block's office. Ambitions: Show to myself and others everyone can be success. Activities: D. E. Club; J.V. Basketball.

Mickey Dalton–Memories: March 19, 1965; 300,000,000; "the Toy"; Spin, Linda, Cheryl, Kathy, Susie, and all the wonderful people I've met during high school. Activities: Chorus; Usherettes; Russellettes; "Music Man"; Junior Prom; District Music Festival.

Vickie Daly–Memories: Football games; Missoula and Helena; Basketball, '53 Chev, flat tire and steaming radiator; Senior year at CMR; first graduating class; Christmas; morning shift and afternoon shift; Wonderful teachers and friends at CMR. Ambition: College, become an elementary school teacher. Activities: Student Council Representative; "Blithe Spirit," Chorus; Chordettes; Concert Choir.

Jim Darden–Memories: Bus trips, Coke machines and football games. Ambitions: M.D. Activities: N.F.L.; Ski Club; Golf Club; Key Club.

Richard Dean–Memories: Parties at Kerr's house; steaks; 1000 Club; Schafer's Farm; February 29, 1964; Three Little Pigs; Gail; weekend after Helena; Junior Prom 1965, Lettermen Ball 1965. Ambitions: Success. Activities: Football; Student Council; Debate; Lettermen's Club; Cabinet; Vice-President of "R" Club; Vice-President of Senior Class.

Doug Deaton–Memories: Getting up at 5 a.m.; Student Government Day. Ambition: College. Activities: Golf.

Mike Delaney–Memories: Roundup Day '64; Johnson's Rod??; Jim's Sparkomadic; all the people I've met in high school; some of the teachers, not all just some of them; Seeing Eloff at the hotel. Activities: Rajahs.

Tom Denning–Memories: Good times I had at GFHS and CMR; out-of-town games this year with J. D. and H.S.; fun on athletic trips the past two years in wrestling and track. Ambitions: Do well in college and become a wealthy businessman or something wealthy. Activities: Wrestling; Track; Band; Key Club; Lettermen's Club; "R" Club.

Don Devine–Memories: "Hunting with John and Kerry"; "Gray's Cabin"; "lunch at Kerr's"; rabbit hunting with Paul, Chris and John; "cabining at Wyley's"; Yellowstone with Chris; Augusta rodeo; CMR; GFHS; "St. Marties"; "1000 Club"; "nope, just browsing!". Ambitions: Continue as a fine boy and finish college. Activities: Football, Wrestling.

Janice Dillman–Memories: Football games; all the wonderful people I've met, Round-up Day '64. Ambitions: Commercial College and get married.

Debby Dils–Memories: Transferred from San Diego; Mr. Poor's painting class; beaches, Disneyland; New Year's Eve in a certain truck; Stetzel's shades; ice-sliding; friendly students at CMR. Ambition: College at UCSD; Activities: Student Government; Sophomore Treasurer, Scholarship Federation, Pep Club, Language Club, Campus Life, Surfing Club, and T-Teens.

Carol Dismare–Memories: Sophomore German class; debate trips; "night classes"; activity period 215; the Carols and Lindas; New York trip; Jan's parties; Senior math class; formal balls; Bozeman; and Don. Activities: Ski Club; NFL; Annual Staff; National Honor Society; House of Representatives Junior Achievement; Girls' State Alternate.

Bruce Dabney–Memories: GFHS, my junior year in a German school; coming back to my old friends and a new high school as a senior, after fifteen months in Germany and Pakiston. Activities: German Club; Forum Club; Math Club; Ski Club.

Guy Dodge–(Tipp)–Memories: Breaking my leg; partying with the boys; The Libery Theater; making the "top"; February '65; going to Spokane to see Patty. Ambitions: Make it through college and do something useful with my life. Activities: Football; Basketball; Cross-country; "R" Club.

Jan Dalson–Memories: November 22, 1963; January 3, 1964; January 11, 1964; doubling with Arline and Tom, all our Halter trips, Mike's "All's well that doesn't blow someone some good time." Ambitions: Get my ring and get a good job. Activities. Pep Club, Student Council.

John Duncan–Memories: Three fun filled years, first class to graduate, towns south of GF, Huntin' with Don and Keg, playin' the roll at CMR, New Years in Banff and Whitefish, and the girl who got away; "Shakin' it," Augusta Rodeo, Paul's Wyley's, and my first goose. Ambition: Lawyer. Activities: Ski Team; Golf Team; Junior Prom; Student Council; Key Club; "INDISPENSABLES."

Mikell Dunn–(Mike)–Memories: Conger's and a wonderful sister; Ever Lovin' Bill and May 15, 1964; Modern Choir and Mr. Phelps; Mr. Amstrong; my being the silly puppy dog; missing mom. Activities: Pep Club; Color Guard; "Music Man"; "The Diary of Anne Frank"; **Stampede;** Modern Choir; "Christmas Oratorio"; Bel Canto.

Jackie Durbin–(Jacob)–Memories: May 7, 1965; Bud; All my friends--especially the lunch gang. Ambition: Beautician.

E

Connie Edens–Memories: The good times in my German class; the riots in the lunchroom; responding to "Fuzz"; Mr. Mayer's biology class my sophomore year. Ambitions: To never get married. To make enough money to buy a new cadillac every year!

Ronie Eisenmenger–Memories: Babbsey Twins; "duddle"; bicycles for two; all my great friends & their "jokes"; summer vacations; Dottie's birthday party; the gang's get togethers after games; classes & teachers; Buddha"; all the parties, CMR. Ambitions: be eternally happy, college, Mexico travel. Activities: Dorian Choir; Spanish Club.

Jim Ellington–Memories: The thing that sticks in my mind about GF is the faculty basketball games. At CMR the best memory is being one of the first to graduate. Ambition: To graduate!

Jim Elaff–Memories: Roundup day '64; the drags; all the parties; Sept. 27, 1965; Susie's stereo; someone special; the Merc; the **"The Hotel County"** Johnson's rod? Ambition: make money and lots of it, build an altered, graduate.

Carol Engel–Memories: 110; Roundup Days; GFHS; Leslie and Carol; Rembrant and Fair '65; Chinese Wall; 306; that **LONG** bus trip; the Mighty Rustlers and the most wonderful Senior year. Ambitions: graduate, college, Europe. Activities: Chorus; Modern Choir; Bel Canto; Music Man; Junior Prom; Heisey, Junior Achievement, "Dino."

F

Lyle Fairchild–(Augi)–Memories: Senior year at CMR and the two years at GFHS; the drags at Bozeman; the great Fun with the "Westside Gang"; being the first class to graduate from CMR. Ambitions: College and my own business. Activities: Wrestling; DECA.

Janice Feist–Memories: Band and orchestra trips; Diane's blond wig; slumber parties; wonderful friends. Ambitions: Travel and to work with underprivileged children. Activities: Band; Pep Band; Orchestra; Chamber Orchestra; District Music Festival; Orchestra Festival; Future Nurses Club; Candy Striper; Future Homemakers; International Friendship Club; Library Duty; Costume Committee for "Music Man."

Dale Firman–Memories: Roundup Day '64-'65; the fun I had at the football games. Ambition: To do what I want to do in the future. Activities: Rajahs.

Ray Fish–Memories: Billings trip; Shakin' it; 20th Street and Central Avenue; Sidener's window; Sand Coulee; the Miner and Thorn's house; trip to Alaska; Summer of '64; suspension '65-'66." 4:30 one morning. Ambitions: To get through school successfully and have a Corvette to drive around the country. Activities: Bowling; Key Club; Junior Prom.

Sharon Fitzwater–Memories: CMR; my almost sister; Summer '65; Rustler football games at home and "Rosie"; Vic's "Chev"; Modern Choir and Mr. Phelps; Christmas Oratorio; School spirit; Boots and Saddles; Government Day; Heisey Award, "Judge"; senior year; black day November '63. Activities: Modern Choir; Bel Canto; Stampede Staff; Yearbook Staff; Color Guard; Student Court.

Darrell Flamand–(Lee)–Memories: Roundup Day; My junior English teacher; some of the better teachers; Assemblies; Friends, games. Ambitions: College; to get a "B" in advanced biology, and to be able to type 80 words a minute. Activities: Basketball; Demolay; Junior Achievement.

Bev Flanagan–Memories: Bernie's Cabin; June 25; October 8; October 29; Talks with Mike; a certain someone; the Buggy; CMR. Ambitions: To make it to St. Paul. To wait for February '67. Activities: District Chorus Festival; GAA; Senior Ball.

Mike Flynn–Memories: All the parties at Kerr's house, eating steaks, 1000 Club, November 14, 1964, Sand Coulee, Augusta Rodeo, Condy, Fairfield, Weekend after Helena, Good Times at GFHS, Driver's License. Ambitions: College education and Master's Degree. Activities. Football, Basketball, Golf, Ski Club, "R" Club, Interschool Council, Sophomore Class President, Advisory Council, Student Coun-

cil, Junior Prom.

Vicki Forslund–(Vic)–Memories: Three great years, "Picnic," Jan. 27, '65; Adam, Sheffies, Dec. 23, 1965; Dec. 25, 1965; Dec. 31, 1965. Ambition: That day June 25, 1966. Activity: Pep Club.

Sandy Fransen–Memories: Band trips; Moose Jaw; Half-time Shows; Frozen Legs; The G. S. Practices; Flathead Lake; Junior Prom; Flood '64. Ambitions: To graduate from college with a degree in Home Economics. Activities: Band; District and State Music Festival; Golden Spurs; Spanish Club.

Bonnie Frasure–Memories: All the good times; football games; GFHS; a certain boy. Ambitions: Business school and major in Home Economics. Activities: Chorus; D. E. Club.

Vicki Freeman–Memories: Cliff and the Ford; "The first time around"; Christmas Oratorio; Mr. (Bill) Stevens; 001-110. Activities: Homeroom Representative; Homeroom Secretary; Pep Club; Historian; Amphion; Music Festival; "Music Man"; Girl's Glee Club President; Rangettes; MEA Convention; Christmas Oratorio; "Incidentals" Russellettes.

Chuck Frey–Memories: Week-end parties; Fairfield last summer; Chuck's Class; Ambition: Graduate from High School. Activities: Young Democrats; Booster Ball.

Donna Frick–Memories: Parties and wild times in California '60-'65; July 26, 1965 and all that goes with it. Ambition: IBM School in San Antonio, Texas. Activities: Home Economics Club; Sadie Hawkins Day Dance; Junior Prom; D. E. Club.

Karen Friedrick–Memories: Coolin' off at Diann's, our slumber parties?, S.M.U., Twinkies, Cupid Peters, Carla, Wonderful CMR, Junior Prom, "Indispensables," Miss Evenskaas and Chuck, GFHS, Jill, "The Truck." Activities: Delphian, Modern Choir, District Music Festival, GAA, Ski Club, Speech, Junior Prom, Homecoming Queen Candidate, Vinter Drommeland Queen Candidate, "Music Man," Yearbook, Stampede, Roundup Day Assembly.

Linda Froud–Memories: Summer '65; hunting for snow-serpents; 20-mile hike; tan Ramblers; hero badges; VAFB and all the beach parties; September 14, 1964; GFHS; Sherry; Senior Year at CMR. Ambitions: Ohend Beauty College in California. Activities: Science Club, Senior Tea Committee; Stampede Staff, Yearbook Staff.

G

April Gallagher–Memories: All my Wild Weekends with Judy; the "Sugar Shack"; The Barge; Sunday afternoons; Squeek's place; Meetin' people at Ford's; Watching the races at Bootlegger; roddin' the "little Ford." Ambitions: Go to California, get a corvette and finish college. Activities: Band; DECA; Art Club; Student Council.

Robert Gallagher–(Bobbie)–Memories: Lynn, Linda's jollie green, girls night out, GHFS Roundup Day '65, all the wonderful people I met this year, summer of '65. Ambitions: To get through college and to be very happy. Activities: Glee Club, Library Duty, Contemporaries, Diary of Anne Frank.

Charlene Gemar–Memories: My Dad, Experiences-happy and sad, all my very special friends, and Newman Lake. Ambition: To gain and extend a little happiness as a social worker. Activities: German Club, Advisory Council, Girls' State delegate, Senate, Yearbook Staff.

Cheryl Gemar–Memories: Both the good times and the bad which taught me a valuable lesson; Newman Lake Camps; Miss Olson; Most of all–David. Ambitions: To be happy and to teach biology. Activities. Student Council; Booster Club; Girls' State, CMR Advisory Council; CMR Senate; Yearbook Section Editor.

Les Gemar–Memories: Quitting football 4; Schafer's farm, (Running for my life); Little Pigs, Billings, Never getting caught; the prosperous home football games; having to work December 10, 7-up. Activities: Basketball; Student Government; Speaker of the House of Representatives; Proposal of the Senior Court; Key Club Vice President; Junior Prom; Stampede.

Harry Gibbs–Memories: Billings for the basketball games with Thorn; the Rondonos; Mr. Wolff's World History class, Augusta Rodeo. Ambitions: make the best of my education.

Penny Gilchrist–Memories: Three wonderful years of high school and all the fun with all the wonderful friends. I hope that I will see more of my friends after I graduate. Ambitions: Go to beauty college; work for a year; become a secretary.

Lewis Grant–Memories: My best part of my three years in high school, going with Patty S. I have alot of happy memories of the past and I plan to have many more in the future. Ambitions: continue as a heavy equipment operator for road and missile jobs.

Barbara Gray–(Babs)–Memories: June 9, 1964; Senior Prom-Junior Prom; August 1, 1965; December 27, 1965; Lilacs; Pooz Oven; Apple Tree Shanty; Livin', Loughin', Lovin', Leornin'. Ambitions: Go back to Colorado, go to college, get married. Activities: Latin Club; GAA; Blue Wings; Mu Alpha Theta; National Honor Society; Math Club; Quill & Scroll; Newspaper.

Mary Jo Gray–(Jo)–Memories: Roundup Day '64; Junior Prom; Letterman's Initiation; Norm and Laura; "Table 15"; GFHS and some one special. Ambitions: To teach Activities: Band; Golden Spurs; GAA.

Richard Gray–(Rich)–Memories: The trip to Billings on the school bus this year, and last year when we went to Bozeman for the Indoor Track Meet. Ambitions: become an engineer or something. Activities: Football; Track.

Greg Griffith–Memories: Senior year; school lunches; a certain wrestling match, a chunky cheerleader; riding home after school with Bob; basketball tournaments, choir trips; all the extra rehearsals; never enough time. Ambitions: sleep; be a millionaire, major in law. Activities: Ski Club; Modern Choir; Rajahs.

Oliver Grindeland–(Alan)–Memories: Roundup Day 1,2; Aviation, field trips; football games; senior court; basketball games; student teachers; and a certain junior girl. Ambitions: Electrical engineering degree; go surfing in California; go steady with T. B.

Helen Gruel–Memories: All the wonderful people in high school; office duty in the counseling office '65; 103 and especially my senior year at CMR. Ambitions: Have a million friends, always be happy. Activities. Ticket Chairman for "Diary of Anne Frank"; 4-H Builders; Thespians; Iniwo staff.

Mervin Gunderson–Memories: Rustler football team with Mr. Moyer, band (especially one sophomore trip), Mr. Spinti's print shop and all the ink that went with it, sophomores in senior geometry–Mike G. Gack, Roby, Jon, and Hank H. and especially my senior year at CMR. Activities: Football, Track, Band, Pep Band, "R" Club.

H

Grey Hackler–Memories: Trip to the Southwest from CAP, first and last year at Russell, traveling halfway around the world, good times in Mr. Hansen's History class and Mr. Boe's Political Science class, wonderful people I've met. Ambition: Physical Therapist. Activities: Drill Team, Civil Air Patrol, Future Nurses.

Robby Halcro–Memories: The greatest student body '65-'66; the football team's season; taking Patti to all the proms and dances. Ambitions: business college and then go to barber school. Activities: Chorus; Football; Bowling.

Gary Hall–(Doc)–Memories: My sophomore year at GFHS; my senior year at CMR; all my friends; some of my teachers; all the gang at the rink and all the wonderful times we have had there. Ambitions: Get a job–(my Car). Activities: Roller Skating.

Marilyn Hall–Memories. My 14's! SJ's; Stella's Slumber parties; trips to Billings with Paula, $10.00 worth of nickles; rabbit-hunting in Sand Coulee; and Mike. Activities: Student Council; Junior Prom; GAA, Spanish Club; Glee Club; Chorus 11; International Relationship Committee.

Cynthia Hallquist–(Cindy)–Memories: All the wonderful friends I've made both at CMR and GFHS; the sociology trip my junior year. Ambitions: graduate, be a beauty operator. Activities: Dorian Chorus; Glee Club; Girls' Chorus.

Bernice Haltunen–Memories: Two good years at GFHS and all the good friends there; Portland; $8 bills; UCY; Founder's Day for the Mighty Rustlers; the Drag; Pep Club trips; Senior Day at NNC; and CMR's first big year. Ambition: Attend NNC. Activities: Pep Club, Chorus, Art Club.

Denny Hanenburg–Memories: All my old and new friends; parties, messin' around; WOW! J. A. management conference in Oregon; my print shop class; dances and football games; Russell-Bison game and Russell-Central game; first senior class. Activities: Junior Achievement; Football; Rajahs.

Janet Hansen–Memories: All the laughs and friends, "the eternal triangle", trip to Norway '64; "The White Cliffs Of Dover" and July 14, 1965. Ambitions: To lead a happy and fulfilling life, to see more people smile, and some day return to Norway. Activities: Band; Pep Band; District and State Music Festival; Norwegian Summer School.

Hal Hanson–Memories: The week of August 12, 1964 and all the great times I've had, Jake and my senior year, formal dances, January 4, 1966. Ambitions: Get the most out of life, be more like Willie. Activities. Chorus, Amphion, Modern Choir, District Music Festival, Rajahs, Track.

Steve Harrington–Memories: All the good times I've had and great people I've met. Memorial Day "65." Ambition: To succeed. Activities: Basketball; Booster Club, Booster Ball; Student Council; Junior Prom Committee Chairman; Sports Editor at Annual; Sports Editor of Stampede; Vinterdrommeland Committee Chairman, House of Representatives; Rajahs.

Don Hartman–Memories: Roundup day in the old school, pride in the new. My '53 Chevy, boot camp in July '65–liberty in Seattle! Every Tuesday night and the Navy Dance. All my fellow suffering buddies. Ambition. Whatever my future is–may it be clean, quiet and lucrative! Activities: Rajahs, DECA

Carol Hasbrouck–Annie)–Memories: Migo, Susy and Ugly January 1[illegible] 1965 and the walk, certain basketball tourneys and trips to Cascade Ser[illegible]s Dem[illegible] "Old Betsie" and her troubles, Swan Lake and Baby Jon. Ambitions: Get a ranch and have lots of friends. Activities: Pep Club; Chorus; Ski Club, Stampede Staff, Music Festival.

Karne Haugsjaa–Memories: Bison Days with Steve, NCS, the trips with NFC and Thespians; Fabulous CMR, the plays and November 17, '64 and '65 Sugar Shack Charlies Chums. Ambition. Accomplish something in my life. Activities. Pep Club

NFL; Thespians: "The Diary of Anne Frank."

Russ Hawkins–(**Rusty**)–Memories: First and last car–it was a wreck, all the girls I left in Virginia, first surf at Va. Beach. Ambition: Chemist. Activities: Football, Basketball, National Honor Society.

Dorothea Hayes–(**Dottie**)–Memories: Mexico '65; Miss Pete, Nuestro Camariro; Acapulco; My "Dear Abbey"; Rob, Hunting Christmas trees; Christmas "65" with him; RINGS; rommies; The Bobbsey Twins; one red rose. Ambitions: College teaching; Mexico again. Activities: Spanish Club; President Russellettes; Secretary Usherettes; Stampede Staff; Junior Prom; Diary of Anne Frank, Dino.

Jean Heffelfinger–Memories: Three years in Japan, the friends I left behind. Ambitions: Art teacher, travel. Activities: GAA, Art Club, Latin Club, Biology Club.

Terry Heine–Memories: July 4, 1965; Fate; Happiness; Cheeseburgers; Missoula; Pete; my wonderful friends and family, first and last happy year at CMR. Ambitions: College at Missoula, marriage with lots of kids. Activities: Modern Choir; Ski Club; Yearbook Art Editor; Founder's Day Queen Candidate; Christmas Ball Queen; Student Body Vice President; Interschool Council; Spanish Club; Friendship Club.

Cassie Hendershott–Memories: Booster Ball '65; Lettermen's Initiation at GFHS; Kristi's Cabin; December 18, 1965 and the 7-up; Bison basketball games and CMR's football game in Billings '65; F.F.C.; Charlie's Chums, Member of P. C. Activities: Booster Club; All-school Assembly; Booster Ball; Junior Prom; National Honor Society; Student Body Secretary; German Club; GAA; Inter-school Council; Vinterdrommeland Queen Candidate; Yearbook Senior Directory Editor; Stampede.

Cris Henry–(**Fluffy**)–Memories: The time I fell down three flights of stairs, got up, and Mr. Block said I had half hour detention for being late to class; dating MARSHA. Ambitions: Be a big success after I graduate, and to make a good future being a husband and raising a family.

Ronald Henry–Memories: My memories are happy ones. Ambition: Get into a trade.

Ronald Highfill–Memories: Meeting many people, having attended six high schools during my three years, Los Angeles, Miami, Beach, Kansas City, Denver, Seattle and all cities in between. Ambition: An astronomer. Activities: New student.

Gary Hill–Memories: Three years of meeting a lot of fine people, friends I won't forget; all the exciting football and basketball games. Ambitions: Further my education, and be a success in life. Activities: Rajahs.

Gary W. Hill–Memories: First football practice at Russell; day I had to perform for students in Christmas Concert; fun on weekends with Bill and friends. Ambition: Business college. Activities: Football; Chorus.

Sharla Hill–Memories: Bob; tears and laughter; sophomore jocks (dandelions); Bozeman weekend; VC's; Charlie's Chums; Big Flop, June 3, 1965, "Go Away Little Girl"; My first and last happy year at CMR; CMR's Football game in Billings '65, F.F.C.; P.C.'s. Activities: GAA, Student Council; Round-up Assembly; Ski Club, Demolay Sweetheart Candidate; Junior Prom committee head; French Club; Yearbook Staff; Booster Ball; Glee Club; Stampede; "Music Man"; Tennis Club.

Shirley Holmes–(**Shirf**)–Memories: Eden dances; Tom; the hill, and the river. Ambition: Airline Stewardess.

George Hopkins–Memories: December 4, Larry's four daters; summer of '64; Our Camping trip; Mel's convertible; Lindo's house; The farm near Conrad; my summer in Hawaii last year. Ambitions: Go back to Hawaii, and drink more. Activities: Rajah's, Ski Club; Stampede Staff.

Daniel Horner–(**Stu**)–Ambitions: The world, its riches, its people, and its happiness. Activities: NFL, "Anne Frank"; Chess Club Vice President.

Rosina Houtz–Memories: The great times I've had in high school, Kat and all the fun we've had, buzzin' in 125, June 10, '63; My Rainbow Installation. Activities: Glee Club II; "Showboat"; Amphion: Modern Choir; Booster Ball; District Music Festivals, D. E. Club.

Mike Howard–Memories: Good times at GFHS, the drags; fishing and hunting trips (especially the trip down the Dearborn River), and my driver's license! Ambitions: Have a Ford that will eat Mo Pass and get my driver's license back. Activities: Student Council, DECA.

Rick Huston–Memories: The fun I had my senior year; the parties Kiefer and I missed; all the girls that have been in my life and the fun I had with them; the fun I have had with Cheryle. Ambitions: To get rich fast so I won't have to work.

I

Earlene Iler–Memories: Billings West football game week-end with Candy and Kem, beach parties, trip to Disneyland, Junior and Senior Prom '65. Ambitions: Go back to California and go to school. Activities: Art Club, Junior Statesmen of America, Yearbook, Drill Team, GAA.

Linda Isom–Memories: Pushing the Green Monster through the mud, "the toy," March 5, 1965, 50,300,000,000, My Big Sister, Kathy, Mick and Susie M., Susie J's support. My many friends! Ambitions: Biology teacher. Activities: GAA, Chorus, Usherettes, Russellettes, Junior Prom, Junior Achievement, Music Man, Showboat, District Music Festival.

J

Joy Jarvey–(**J. J.**)–Memories: My friendly discussions with Mr. Block, sessions after school in the conference room, my three years in high school. Ambitions: To make it through high school so I can try college. Activities: House of Representatives, Chorus.

Peggy Jensen–Memories: Getting up at 5:30 for school, Dana and her ideas, March 18-20, 1965, Dec. 1964, The 3 Munskaters, Roundup Day 1965, fun at CMR, the games at Central. Ambitions: College, someday get married. Activities: Pep Club, Chorus, District Music Festival.

Gary Johnson–(**G.T.**)–Memories: Drafting 3, S. Study Hall, Eloff's little stories in English, first week at CMR, 2nd floor back stairs at GFHS, certain girls, going to Eloff's hotel during Christmas '64, all the drags, "B" lunch. Ambition: Graduation '66.

Jim Johnson–Memories: Band trips to Moosejaw and Kalispell, all the football and basketball games, being one of the first class to graduate from Russell, all the swell people in school, New Years '64-'65, summer of '64. Activities: Band.

Kendall Johnson–Memories: Dec. 4, 1965, all the good times at CMR, Mel's farm, license suspension, something we own at the Highway Patrol Office, Cliff's car and one headlight, Roundup Day '65, GFHS. Ambition: To succeed at whatever I do.

Larry Johnson–Memories: Belt and picnic, wild week-ends at Dutton, cops at Conrad, Fairfield dances, special interests-P.S., going to Lewistown for the drags.

Sheila Jung–Memories: "Charlie's Chums," January 31, 1965, Roundup Day 1965, First graduating class from CMR. Activities: Stampede, Junior Prom, Pep Club.

K

Ken Keith–Memories: All good times I had at GFHS and CMR, Jim's 55, hunting trips, Fairfield early in the morning, October 1, December 18, Trudy and the good times we have had together. Ambitions: College, Activities: Track, Rajahs.

Bruce Kenison–Memories: Standing in a snowdrift in the middle of the night, lunchline cuts, speech jitters, tuning up, and the many friendships. Ambitions: Lead honest, upright life before God, complete college, become a respected lawyer. Activities: Band, Pep Band, Great Falls Symphony Orchestra, Brass Choir, District Music Festival.

Bob Kerr–(**Aussie**)–Memories: Dec. 4, 1965, Central in Fish's car, Schafer's farm, suspension 1965-1966, parties at my house, 1,000 Club, Three Little Pigs, night before Sand Coulee at Thorn's house, week-end after Helena, summer of '65. Activities: Football, Basketball, Junior Prom, "R" Club, Stampede, Rajahs.

Roger Kinsey–(**Rag**)–Memories: Founder's Day, Dec. 23, 1963, football trips, Advisory Council, "CMR being born," Rene, all my friends, Mr. Moyer and the boys, being stuck in the mud with my spur. Activities: Football, Basketball, Advisory Council, Senate, "R" Club, Rajahs, Projectionist Club, Chorus, Forum Club.

Danelle Klawitter–Memories: Livin, lovin, laughin, learnin; moving to GF, Holland Lake, Bobs, Dennis (girl), Billings, Russell and my Senior year, the base, Basketball Divisionals '65, soil boats. Ambitions: College, Peace Corps, having fun in everything I do. Activities: GAA, Rangettes, Russellettes, Pep Club.

Ray Knoble–Memories: All the fun I've had at GFHS. Ambitions: To take a successful position in life. Activities: Junior Class Representative.

Paula Koenig–Memories: Wonderful friendships at GFHS and CMR, Sandy and Ellen, Art Classes, California, Flathead Lake. Ambitions: Become an art teacher, help others to realize the artistic beauty in the world. Activities: Spanish Club, Heisey Award, Junior Prom, Contemporaries President, Interclub Council.

Dale Krenik–Memories: Machine 3 & 4, Mr. Hagensen or Chunk. My first Apartment. Ambitions: Meat cutter, graduate. Activities: D. E. Club.

Nancy Krick–Memories: Being the first class to graduate from CMR, December 19, 1964; January 1, 1965. Bill and the gang.

Karen Kueffler–Memories: Friday morning pep assemblies, Government Day, Roundup Day 1965. Ambitions: Graduate from MSU and become an elementary teacher, to travel around the world some time. Activities: Iniwa Staff, Junior Prom, "Diary of Anne Frank" crew.

L

Larry La Croix–Memories: Part at Gary's house, Roundup Days, '65 harvest, first to graduate from CMR, that good old Ford, most of all being with Kay and my school friends. Ambitions: Air National Guard Reserves, good job welding, eventually buy a Cobra and Harley Sportster C. H.

Larry Lander–Memories: Booster Ball '64, Key Club–Lewistown, "Uncle Benny," great fishing trips, Billings bus trip and "my glasses," Vinter Drommeland, Great times in U. S. History (as such), Russell Key Club Charter Banquet, watching Tom C. "give" his lunch away, "Abers Bug." Activities: Key Club, Ski Club.

Stan Lane–Memories: GFHS split shifts, study hall in the cafeteria with Mr. Hudson, roundup day charging the senior steps, Spanish Club parties at Sherryl's, January 1, '63, '64, '65. Activities: Spanish Club.

Kathy Lang–Memories: February 14, 1964 and a special someone, long lonely days, "The Old Gang," Showboat, "Dwight and the Dreamers." Ambitions: Make someone happy. Activities: Chorus, Modern Choir, Girls Triple Trio, Showboat, G.A.A., District & State Music Festivals, Spanish Club, Decorating for Junior Prom, 7 foot Rustler.

Marv Langan–(**Slingding**)–Memories: Roundup Day '64, empty beer keg. Ambitions: college and major, get a good job to support a nice family.

Linda Larsan–Memories: The gang, Graduation 1965, Summer of '65, My Honey, Dear Abby, 3-D, Crawling up stairs, E. P., Car wreck, My friends, Thanksgiving '65, Out of town dances, that little car, Pancake House and Donna. Ambitions: Finish my education, be successful in life, be happy. Activities: Chorus.

Cheryl Lazzaro–(**Cheri**)–Memories: The good old times of being trampled all over in the hallways, the friendly faces of the students of CMR. Ambitions: Become either a beautician or a nurse, maybe even a good ole housewife.

Alice Lee–Memories: GFHS, Feb. 12, 1965, Dave, "Charlies' Chums," People I've met and people I want to forget, California summer of '65, my big sister Miss Huber, and most of all my Senior Year. Ambitions: to tour Europe. Activities: Pep Club, Glee Club, Junior Prom, Stampede, Senior Ball.

Edward Lee–(**Ted**)–Memories: All the football games, formal dances and Christmas parties, but most of all the Blonde with the funny nose. Ambition: To be a rich architect. Activities: Wrestling.

Jan Lee–Ambitions: Girls and Cars.

Bob Leigland–(**Cool-Rats**)–Memories: Waitress with a wooden leg; Mike, Gregg, Dick, and Mark; nights at Helena with Terry, Tony, and Duff; someone special–SUE, those sticky cinnamon bears?, my buddy Ed. Ambitions: MSU. Activities: Junior Prom, Roundup Day, Bowling, Student Council, Key Club, Ski Club, Homecoming Escort, Wrestling.

Charles Leonard–(**Keith**)–Memories: CMR, Coach of Girls Football Team, GFHS, "Showboat," Certain girls. Ambitions: Engineering, go to University of Montana. Activities: CMR Art Club, Wrestling, Chorus, Junior Prom.

Lea Lesh–(**Jody**)–Memories. Roundup Day '65, Aviation field trips, this summer up at Lincoln, '64 Christmas party, all the fun I have had in high school. Ambitions: Become either a D.E. or an industrial art teacher or else a pilot. Activities: Wrestling, D.E. Club.

Leon Lilletvedt–Memories: All the fun that I have had in high school, especially my Senior year at CMR. Ambitions: a radio man in the Navy and then enter the field of Electronics. Activity: Wrestling.

Julie Lagan–Memories: Ivan, May 8, 1964, summer of '64, Mr. Phelp's Modern Choir, Boulder, "The Diary," Big Brother Willy, Roundup Day '64, The Cabin, the good times. Ambition: Social Worker. Activities: Amphian, Modern Choir, French Club, "The Diary of Anne Frank," "Dino."

Per Lage–(**Pete**)–Memories: Introduction to CMR student body, honorary member of all clubs, chairman for "Action" party, "but lost the election," lots of nice people at Russell, found the name–Vinter Drommeland. Ambition: Learn something here I cannot learn in Norway. Activities: Student Government, Ski Team, Vice President Ski Club, Key Club, Forum Club.

Candace Lahr–(**Candi**)–Memories: wonderful Ted Allen, and Punky; Hell's Belles bowling team, Linn and Dave, Karen B., Miss Harpel's calfhide, Leora and Joe, being "le Professeur," JOHN. Ambition: Teach elementary school. Activities: Ski Club, Student Council, Teen Democrat, French Club Vice President, French Laboratory Assistant, Color Guard.

Ronald Lards–Memories: Getting kicked out of the library; '64, '65 Roundup Day, fishing, Roundup Day '63-'64. Ambitions: Machine shop teacher or have a ranch of my own. Activities: Library, Art Club, Rajahs.

Pam Lave–Memories: "Livin', Lovin', Laughin', Learnin'"; September 18, 1965; and that someone very special, King's Hill, Table 15, August 7, Charlies' Chums. Ambitions: To secure that special someone. Activities: Usherettes, Buyer's Club, Student Council, House of Representatives, Sophomore and Junior Assemblies.

Charles Lull–(**Chuck**)–Memories: My years at GFHS and CMR, "P. W.," Friday nights at my house, and out of town games. Ambitions: To see someone in California, to be rich at 20, to be single for at least 4 more years. Activities: Chorus, Bowling, Touch Football.

Dan Lundsen–Memories: All the years at CMR, journalism class with Cassie pestering me. Trying to get my practice set done and helping Sue at the same time, fun at B.A.B. during the summer of my Junior year. Ambitions: College, C.P.A. Activities: Football, Basketball, "R" Club, Stampede Staff.

Loren Lutzenhiser–**Lutz**)–Memories: Booster Ball '63 and '64, Clyde, Speech, GFHS Tournament '65, Mike, Tom, Bill and Frank, Mr. Cusker. Ambition: To Act. Activities: "Showboat," Chorus I, "Music Man," Booster Club, NFL, Thespians, Thespians President '66, Modern Choir, Stampede Staff, Interclub Council, "Diary of Anne Frank," "Sandbox," District Music Festival, Junior Prom, Debate.

M

Sue McCarthy–Memories: Livin', lovin', laughin', learnin , summer of 64, all the friends and good times I've had at all Great Falls schools, Paul's parties, New Years Eve in a certain panel, BJ, footprints. Ambition finish college. Activities Student Council, Russellettes.

Linda McCay–Memories: that "Smooch" decay, my best buddies, Sandy and Joan, summer '65, our beautiful school, those brain-wringing college boards, Mr. Harrison's Russian History class and T. J., Europe '61-'64. Ambitions. Linguist, travel Activities.) Student Council, "Diary of Anne Frank," State Thespians Convention, French Club, Forum Club.

Evelyn McCamb–Memories: Friday the 13th of '64, White Cliffs of Dover, July 31, '65. Ambitions: travel, study and work abroad, to eventually find it. Activities GAA, "Showboat," French Club, Forum, Chorus, "Music Man," Spanish Club, French Lab Assistant

Jerry McCullaugh–Memories: bus trip home after Helena football game, Letterman's Initiation, Latin 3-4. Ambition: College Professor. Activities: Demolay, Football, "R" Club, Senior Prom.

James McGibban–Memories: Miss Bowler's Latin class. Ambitions: Be an Officer in the U. S. Air Force. Activities: National Honor Society, Intermural Sports (Basketball, Baseball, Soccer), Rajahs.

Candy McKay–Memories: livin', lovin', laughin', learnin', Dennis (girl), "Charlie's Chums," my senior year and CMR, summer of '65. Ambitions: Finish college, never be too old to have fun. Activities: GAA, Glee Club, Dorian, Contemporaries, Rangettes.

Kem McKintosh–Memories: afternoon shift, Roundup Days, January 24, '65 and those happy days, "White Cliffs of Dover," sociology trips, summer camp '65, that letterman, Proms. Ambitions: visit France, BYU, and be happy. Activities: Pep Club, Chorus, Ski Club, Student Council, Heisey Award, NFL, French Club, Junior Achievement, Forum, French Lab Assistant.

Barbara McMichael–Memories: all the fun a CMR, fun with Norm on the weekends and week days. Ambition: be happy. Activities: Drill Team.

John Mahan–(**Jackson**)–Memories: Miss Bowler's Latin class, hearing about Roger Kinsey's football injuries again, and again and again! Ambitions: pass Senior English and graduate. Activities: Football.

Terry Mahnke–Ambition: make "A's" through college. Activities: Forum, Contemporaries, Math Club, School Historian, 7 Foot Rustler.

Pat Mahan–Memories: Reverend and P. W., "Pat Stanley," week-ends during my Senior year, out-of-town games, my hot motorcycle, all our "Friends" on Central. Ambitions: Come home alive from the Senior Party and graduate with the class of '66. Activities: Wrestling, German Club, Empty Set, Ski Club, Rajahs.

Dennis Martin–Memories: fun at GFHS, December 18, '65; my CMR Senior year, MYF gang, V.C.'s, the tab "Phyve" and my great friends. Activities: Chorus, GAA, Art Club, Russellettes.

Marian Mattern–Memories: all the good times in my Junior year. Ambition: to be a secretary. Activities: Girl's Glee Club.

Phil Matthews–Memories: that first tree hunting trip, "those picnics" with Pam, State Music Festival, band trips, especially the first Moose Jaw trip, my practice time last year, and all the good times with Pam. Ambitions: teach Industrial Arts, make "someone" happy. Activities. Band, Student Council.

Sue Medean–(**Scooter**)–Memories: cement mixer and Marilyn and Jan, out at "Shuffles," Jack, Linda, Ralph, me out at Belt, being with Ralph, B9 with Pat Sterner, delivering papers at 4:30, my partner in "crime," Jan P., girls night out, Eden, dances in the Merc, Charlie.

Nancy Melneck–Memories: Roundup Day at Highwood, Brad, Gary and Cammie, work at the Burgy and the fires, being the first class to graduate from CMR. Ambitions: go abroad for a honeymoon.

Candace Messman–Memories: being "Candace," Mr. Murray's, Sophomore English class, summer '65, The Chase, Moose Jaw '65, Orvee," the fateful night of the "Wailers," look at those beautiful trees, my wonderful parents, and most of all Pat. Activities: Band, GAA, French Club, Ensembles.

Roger Messman–Memories: summer '64, special heat race in the State Championships, City of Great Falls Police Department (alias Fuzz) and the so-called forms they call tickets. Ambitions: be an Aviation Electrician, truck driver at Dayton, garbage man. Activities: Chorus, Amphion Choir, DE Club, Projectionist, GFSCRA, NASAS, FIA, Rajahs.

Charles Micheletti–(**Tracy**)–Memories my first Prom, when I ran for Student Body President, my first three days at CMR, Graduation. Ambitions: College, study DE, Sociology, Journalism, and maybe law, really help people someday. Activities Bowling, Ski Club, Student Court, DE Club, Rajahs.

Linda Mick–Memories. two great Bison years and an even greater Rustler year "Charley's Chums," Geve's ways, Peg's mice, Sugar Shack, November 2, '65 the S.J.'s, summertime, dinner parties, D'mo nights and "Jackies" Activities Student Government, GAA, Usherettes, Russellettes, Heisey Awards Roundup Day Assembly, Junior Prom, DECA Chapter and State Treasurer Senior Prom

Douglas Miller–Memories: Summer of '65 at Flathead Lake Ambitions Make it through College and live. Activities Junior Prom, Ski Club Football Rajahs

Geneva Miller–(**Guenivere**)–Memories. Sophomore Jocks, "Dandelions May" Linde's ways, two great years at GFHS and an even greater one at CMR, Sugar Shack, The Vicks, Billings, The V.C Club, New Years Eve '65 Activities Glee Club GAA, Cheerleading, Roundup Day Assembly Junior Prom Student Body

urer, DE Club, Senior Prom, Student Council.

Linda Miller–Memories: Formals, fun in Miss Olson's German Class, '63 Billings Pep Club trip. Ambition: Study German at BYU. Activites: Senator, Heisey Awards, Honor Guard, Yearbook Staff, DAR Award, National Honor Society, National Merit Commendation, NFL, Elks Award, Pep Club, Agora Club, Activity Council, Sophomore Vice President.

Susan Moe–Memories: A muddy night in the "Green Monster," the new "toy," new and old friends, our p'b's, crying and laughing, Billings Convention. Ambitions: Be happy, satisfied and successful. Activities: Chorus, Modern Chair, Junior Prom, Speech, "Showboat," Drama, "Music Man," Usherettes, "Diary of Anne Frank," Interclub Council.

Randy Morin–I don't remember a .... thing.

Katie Morris–Memories: June 23, 1965; Roundup Day, "Hustlin' Hammatt," Perry Shut and S. G., short cut, my Model A powerful Katrinca, Gift Wrap City, flunker and Patty's clutch, terrorizin', Sugar Shack, Brown Baggers D-H-, S. J.'s–Dan-Delions, Charlie's Chums, plaid pants, CMR. Activities: GAA, Pep Club, Glee Club, Ski Club, Student Council, Proms.

Jimmy Murray–Memories: my greatest memories are not of Great Falls, or anywhere else in the US, they are my travels in Europe and education there; the choir trip to Paris and the band to Fountainbleau are my fondest. Ambition: Attend the University of Alabama to study Electronics Engineering. Activities: Band, Orchestra, German Club.

Bonnie Musselman–Memories: lunch parties, wild times at the "palace," "Charlie's Chums," Mods, all my pen-pals, The Shack, Ding-Ding. Ambition: Tambourine player for the Rolling Stones. Activities: Orchestra, Pep Club, Buyer's Club, Junior Prom, All School Assembly, Stampede, State Music Festival, "Showboat," "Diary of Anne Frank," Vinterdrommeland.

Weller Myer–(Pozzy)–Memories: "Green Eyes," Bison-Rustler football game night, August 5, '65, 7:45; Moose Jaw and the jug-o-root-beer-, GH in '64. Ambitions: Change the world, "...to weep and smile with one face and to endure." Petraskies. Activities: Band, JA.

N

Ellen Nahrgang–(Dee)–Memories: Terrorizin' with "Bones," Nov. 18, '65; Sugar Shack, Roundup Day my Junior year, Senior Ball '65, V. C.'s, Senior Party '65, Brown-Baggers, Ding-Ding, Charlie's Chums. Activities: GAA, German Club, French Club, Future Teachers Club, Junior Prom, Senior Ball, "Diary of Anne Frank," Ski Club.

Dennis Nassett–Memories: Patrick Mahon's "Patrick Stanley," Dec. 18, 1965; all the detention of my Senior year, Jin's honey in English. Ambitions: Pass Chemistry and to make it to the Senior Party.

Shirley Nebel–Memories: Christmas '64, with Chuck, Pat N., and Rick; all the fun I had in high school, New Year's Eve, Halloween, Summer of '64-'65, all the parties. Ambition: College.

Brenda Nelson–Memories: Moving here from Colgary and getting used to life here, all my teachers, French classes, Sociology field trip to Boulder and Warm Springs, Russell and our competition against GFHS and Central, all my friends, especially Squirrelly. Ambition: Work with children. Activity: French Club.

Connie Nelson–Memories: Norway, April 4, 1965, Sugar Shack, Dec. 4, Halloween '64. Glacier Park, March '64, Charlie's Chums. Activities: Chorus, Amphion, Modern Choir, NFL, Ski Club, "Music Man," "Showboat," "Blithe Spirit," "Diary of Anne Frank," Thespian, Founder's Day, Vinterdrommeland Queen Candidate, Student Council, Spanish Club, Madrigal, Treble Makers, Yearbook, Roundup Assembly, District Music Festival.

Linda Nisbet–Memories: Summer of '64, Fair week of '65, the "Great Fight," my Senior Year, and Jerry. Ambition: Graduating from the new school CMR. Activities: Student Council

Ray Nottingham–(Butch)–Memories: Aviation class field trips, my Junior Year, Mr. Reiman World History, Home football game dances, nights out with Stan and Mike, and all of my Math class. Ambition: Own my own cattle ranch someday.

Marianne Nowlin–(My)–Memories: The good Ol' 'ages' when I came to G.F., '53 Chevy, al Al, Swinging '64-'65 Study Hall, Fantabulous days of yore, Helena. Ambitions: Famous Poet, secretarial career. Activities: writing poetry.

Micheal Nugent–Memories: Roundup Day '65, struggling through Physics, aviation field trips, parties on the Teton, Spring of '65, Senior year. Ambitions: College, get a good job, finish school, pass English. Activities: Orchestra, Wrestling

O

Betty O'Connell–Memories: Livin', laughin', lovin', learnin', two years as a Bison, CMR, Mr. Poor, lectures and advice from Huffy, fights with Stoney, Carol, 111, all the great kids. Activities: All School Assembly, Junior Prom, Student Council, Usherettes Treasurer, Spanish Club Treasurer, Russellettes Vice President, DECA Historian.

Pauline Odegard–(Paula)–Memories: The many teachers and friends I have met, Chem class and Katie, Senior Prom, Mike. Ambitions: College, become a Speech Therapist. Activities: Heisey Award, Thespians, Great Falls Figure Skating Club.

Virginia Olsen–(Ginny)–Memories: Three years at GFHS, Senior year, a million laughs, 2 hundred tears, Bernie's Cabin, the bump on the head, Rabbit, Thanksgiving, Governor's Ball, Booster Ball, Christmas '65, Brahma rider, Langford and him. Ambitions: Commercial Artist. Activities: Student Council, Art Club.

Cynthia Olson–Memories: Being "Cyndita," Arahl, Bisonettes and Golden Spurs practices, halftime shows, Band trips, Moose Jaw '64-'65, State Tournaments '65, New York Worlds Fair Caravan, "Rufinit," Dec. 17-20 '65, Ron, my wonderful parents. Activities: Band, Bisonettes, Golden Spurs, GAA, Ski Club, House of Representatives, "Showboat," Roundup Day Assembly, Junior Prom.

Jae Olson–Memories: friends of both GFHS and CMR, also the years I spent in another school the parties and Keggers with these friends, Senior Kegger of '64-'65, fun at BAB. Ambitions: Attend Northern Montana College. Activities: Football.

Robert Onstad–Memories: Sand Dune with Saksa and my jeep, July 29, '64 at the Fair, where I met Barb, going skiing every week-end with someone very special, "Mr. Bright," and all the good people at CMR. Ambitions: Be friends with "Benny." Activities: Sand Dunes, Ski Club, Rajahs.

Colette Oylae–(Co-Co)–Memories: Christmas '65, playing rabbit, GFHS, Fairfield, Dec. 3, 1962, a million laughs, a hundred tears, "What a man!" That very special someone. Ambitions: Commercial Artist. Activities: Russellettes, Pep Club, Art Club, Booster Ball, Chorus Festival.

P

Laurie Paki–Memories: Roundup Day '64-'65, Sociology field trip of '65 and bus trip, first Bison-Central game, first Rustlers vs. Central game, first year at CMR. Ambitions: Go to Seattle, June of this year. Activities: Chorus, Art.

Richard Palmer–(Dick)–Memories: good time I had "deer hunting" in '63, getting behind on my Harley, football with Dougy, skating and skiing with "friends." Ambitions: College after graduating, if I don't succeed I will go to Alaska with B. T. and homestead. Activities: Football, Key Club, Ski Club, Rajahs, House of Representatives.

George Pamenter–Ambition: make a million.

Janis Pancich–Memories: Sue, Marilyn, the cement mixer, Eden, those quiet Sunday nights at April's, my moon light swim in the "'61 Ford," and my partner in "crime." Ambitions: Go to California again, be successful at something. Activities: Band, Student Council, DECA.

Vern Pankratz–Memories: Roundup Day '64, flying head first over the rail of the senior stairs and skidding across the lawn. Ambitions: make my first million. Activities: Wrestling.

Laurie Pappin–Memories: July 11, 1965, Glacier Park and the dark days that followed, The little "e," Halloween '64, Buddy, pretending game, Indispensables. Activities: "Showboat," "Music Man," "Death of a Salesman," "Anne Frank," NFL, Thespians, Future Teacher's Club, Russellog, All School Assembly, German Club, Student Council, Junior Prom.

Clarence Parks–Memories: Barb B. and all our great times together, Booster Ball, Junior Prom, Vinterdrommeland. Ambitions: teach High School History. Activities: German Club, Modern Choir, Rajahs.

Jerry Parsons–Memories: All the good times at the parties, first time out with the boys, summer of '65 at the mud hole, all the great times I've had in school, the first time I took "Blondie" out. Ambition: Make the most of life. Activities: Rajahs.

Donna Patten–Memories: March 19, 1965, all the fun with Jerry, Junior Prom, Sweetheart Ball, Roundup Day, Swimming?, all my great friends, the apartment. Ambitions: College, make those special plans with C.D. Activities: Chorus, Russellettes, "Music Man," Spanish Club, Junior Prom, Pep Club.

Charles Paul–Memories: I have memories of the fine teachers at CMR, the blurry weekends with the boys, and the girlies. Ambitions: Air National Guard. Activities: Football, Rajahs.

Greg Pautz–Memories: Roundup Day at Bison High 1964-1965, too many to put down. Ambitions: To graduate, be a success. Activities: DECA Club.

Sharilee Payne–Memories: Great CMR, "Sweet Pea," New Year's Eve '65, Sugar Shack, S. J., "hustlin'", cabin times, "The Klan," Brown Baggers, J. A., Northern Lite, Senior Jocko's fruit loops, Charlie's Chums, Ding-Ding, Graduation? Ambition: College. Activities: Pep Club, J. A Ski Club, "Music Man," Junior Prom, Modern Choir, Chorus.

Bev Pease–Memories: All the kids I've known, Sociology trip, outing the summer of my sophomore year, all the football games at CMR, and all the fun Becky and I had, my Senior year English, Roundup Day. Activities: Pep Club.

Linda Peck–Memories: the warmth of the CMR kids, the fun activities. Ambitions: Language. Activities: Choir, Organ Workshop, FTA, Honor Society, Teacher Assistant, Rainbow, Totem Falls, MYF, Modern Choir, French Club.

Randalph Peck–Memories: Christmas Oratorio '65, my freshman year, moving to G. F. and Russell. Ambition: Graduate and take an easy road to success. Activities: Band, Chorus, Football, Basketball, Track, Junior Play, Finnina Rainbow.

Sandra Peiffer–Memories: French Club Picnic, School plays, field trips for Art Club, excitement and tension, football and basketball games, language Christmas party. Ambitions: Teach History and English. Activities: French Club, Y-Teens, Chairman of Prom Invitations, participant in City and County Art Show.

Danny Penland–(**Pit**)–Memories: CMR, drumming for Pit and the Pendulums and all the guys and gals and parties after the dances, my trip to California, last summer with Sonny and most of all–Kathy. Ambitions: professional musicians, preferably a drummer or to open my own music shop, electronics store. Activities: Rajahs.

Sue Pennington–Memories: Livin', lovin', loughin' and learnin', the junior flop, Charlie's Chums, table 15, June 5, 1965, and that "certain someone," my three wonderful years in high school. Ambitions: Be a success and secure that someone. Activities: Pep Club, Color Guard, Senior Prom, Russellettes, DECA Club.

Chris Person–Memories: Yellowstone Park '65 with Dan. Henry's and Frank's on the weekends, Agusta Rodeo, Rolls at GFHS, the thrilling Pooc-hunting trips with Dave, Paul, and John. "Snowgeese," Mr. S. and Mr. B. Ambitions: psychiatrist, get rich quick, and a Rolls-Royce. Activities: Football Manager, Lettermen's Club, Ski Club.

Suzy Peters–Memories: Summer 1965, First Graduating Class. Activities: Glee Club, Student Council, Spanish Club, GAA.

Roger Petersen–Memories: Harvey, my world geography class, all my fun at G.H.B. parties, the summer of '65, football trips this year and the blast I had on them. Activities: Football, "R" Club.

Dave Pfeifle–Memories: All our friends in Central, first year at CMR, the weekends, the football games. Ambitions: Get through High School, the senior party. Activities: Bowling, German Club, Rajahs.

Paul Philips–(**Pizza Face**)–Memories: Parties at my house in '64, the band of scrubbs, the panel, standard sat. nites, suds hill, football '65, the Hellgate pep assembly, Lettermen's initiation, Cathy and my sister Jan. Ambitions: to hunt and fish more often. Activities: Football, Key Club, Lettermen's Club.

Judy Phillippe–Memories: December 30, '64, March 14, '65; "Homework," Junior Prom, the apartment, Swimming? Running' with Donna, Terry, Janey, and Trudy, and most of all–Jim. Ambitions: College and "our" plans for the future. Activities: GAA, Usherettes, Russellettes, Rustlers Advisory Board, Junior Prom, Student Council.

Sarah Phillips–Memories: Central girl's football game, Softball tournaments, Tom Sawyer, certain teachers (?), "aafa" and George, Miss Mathison, girl's basketball team, recreation worker, PE, Roundup Days, first softball uniforms, beating Montana Bank, talks with "Benny," NFL tournaments. Activities: GAA, Tennis Club, FTA, NFL, Junior Prom, Interclub Council, Playday, "Diary of Anne Frank," Summer Drama, Thespian Officer.

Bob Pipinich–Memories: GFHS, Roundup Days and dances, Saturday nights, trips to surrounding countryside in the evening, the new CMR, football games. Ambitions: Graduate this year and go to Bozeman. Activities: Ski Club.

Faye Pisane–Memories: The funny with Alan R., the band trip in '63 to Moose Jaw, Canada, all the boys up there, motorcycle races with Joe K., sitting at the Burgermaster with Marilyn. Ambitions: Go to college and get on my own. Activities: Band, Contours.

Robin Podbielski–(**Pod**)–Memories: Den, Doug, Bob, "Lynn," and Mick, all my art classes with Mr. Walters, Mr. Poor, and Mr. Steele; being in the first senior class of CMR. Ambition: Become an art teacher. Activities: Spanish Club, Art Club, DECA, Rajahs.

Frank Ponikvar–(**Flipper**)–Memories: suspension '65-'66, football and baseball trips, friends, parties, Joyce, the Sa-Ha Senior girls, 1000 Club, the many trips starting from the Burgie. Ambitions: to be rich and successful in my own business. Activities: Football, Baseball, Key Club, "R" Club, House of Representatives, Missoula Pep Assembly.

Dale Porsborg–Memories: All the fun I had in my senior year and all the kids I've met especially MYDA, (Winter Dance "4"). Ambitions: Become an interior designer and become rich. Activities: Art Club.

Linda Porsborg–Memories: Charlie's Chums, Girls' Night Out, The Jallee Greene Juda Practices, My two great friends, Roundup Day 1965, Mrs. Etchingham, and GFHS. Activities: Pep Club, Art Club, Booster Ball, Junior Prom.

Curt Preston–Memories: greatest school CMR and student body, GFHS, skiing, Viv, Aber's Joke's, riding those little broncs, the campaign, those underclassmen, the Vinterdrommeland crew, angling trips, Mr. Hovland and economics. Activities: Rodeo Club, Key Club, Ski Club President, Senate, Interclub Council, Winter Formal Chairman, J.A. President.

Sherry Putnam–Memories: three wonderful years of high school Patty's clutch at the Flunker, Charlie's Chums, Sugar Shack, S.J.'s, Don Delions, K. and all the gang, certain boys, GFHS and CMR, my Bungy. Activities: DECA, Ski Club, Senior Prom, Junior Prom, Pep Club, Chorus, Drill Team, GAA, Student Council.

Q

Jan Quick–Memories: Nov. 27, Merle's friends and all the fun, Dec. 16, '65; the happiest days of my life, the last three wonderful years with that special someone, being the first class to graduate from CMR. Ambitions: Get a job, be married within one year. Activities: Chorus, District Music Festival.

R

René Randal–(**Randy**)–Memories: Oct. 8, The little and big "E," summers with the bug and L. P., disastrous Junior Prom, Glacier Park and the dark days that followed, eating caramel apples, the night of the horse show. Ambitions: Finish college, travel, be an interior decorator. Activities: Pep Club, Band, Chorus, French Club, Yearbook Golden Spurs.

Bill Randona–Memories: Adolph, Billings trips, Chevys, Whitefish, California trips with Mike and Rick, Eureka, Reed's, poaching with John and Dan, 3 certain people, #9, Liza and Fluffy, Jo., summer of '65, the 3D's, Joes, L L. Ambitions: Go to college, find a place in life. Activities: Football, Baseball, Junior Prom, DECA, Rajahs, Roundup Day Committee, Election Day Assembly.

Merle Rea–Memories: Nov. 27, 1965; Dec. 15, 1965; June 4, 1964, summer of '65 in Augusta, Jan's neighbors and the good times we enjoyed, being among the first CMR graduating class, babysitting for 3 years. Ambitions: Finish at least 2 years of college, then live a happy married life. Activities: Chorus.

Jan Redding–Memories: "Charlie's Chums," Dredge, Jan. 18, 1964, Reddy Fox, "Pitch-in," FCHS, "Warm, wool, lined," K.P., Lamda Chi, '65 Tournaments, Three Musketeers, "House," "Dugan," Ugly Mar, Dulc, Segary, Myra, Mr. Barnum, Mart's, Sugar Shack, Bones. Activities: Livingston–FTA, Choir, TNT, Drama Club, GAA, Sophomore Treasurer, Harvest Ball Queen, "B" and "A" Squad Cheerleader, Orchestra.

Robert Jesse Reid III–(**R. J.**)–Memories: The two greatest guys Russell will ever have–Mr. Bergene and Mr. Hovland, B.V.S., October 11, 1964, Russell Sprouts, Katie–Chem. Class, P. T.'ers, GFHS, Salmon and friends, Ski trips, Key Club Conventions, 4.30 one morning. Ambition: Break even! Activities: Senior Class President, Cabinet, Key Club, Lt. Governor–Northern Division, Ski Club, Ski Team, Rajahs, Indispensables.

Bill Reinig–Memories: How long can you tread water?, Mountains and trees, Well, ah yeah?, Kill. Ambition: Return all Polacks from whence they come. Activities: Agora, German Club, Forum Club, Empty Set, Ski Club, Forum Vice President, Interclub Council, National Honor Society.

Rob Reiste–Memories: July 4, 1965 trip to Glacier Park, Great times at GFHS, Drag Races in '63 with a '34 Ford Sedan, nights cruising the "Drag," River trip from Ft. Benton to Ft. Peck, 55 gallons of gas, 60 gallons of B., Machine Shop, Aeronautics. Ambitions: Graduate, build a custom rod by next summer.

Terry Reynolds–Memories: I'll never forget the wild foot race I ran between my locker and north study hall or all the good friends I've made in the past years. Ambitions: Attend college, major in history. Activities: National Honor Society.

Pat Roon–Ambitions: Private Secretary for a rich, good-looking boss. Activities: California–Pep Club, Mather's Tea, Home Ec. Club Vice President.

Coral Roberts–(**Canny**)–Memories: Sophomore year and how all the Seniors treated us, Senior year Christmas program and its success, Russian History Class and the Dinner. Ambitions: Become a secretary, a beautician, or a practical nurse, maybe even get married. Activities: Chorus.

Michael Rogers–(**Snoopy**)–Memories: Sept. '65, Snoopless and Snoopy Jr., wild debate trips, Roundup Day '63, Crossbones, Becker, Mills. Ambition: Do what must be done. Activities: NFL, German Club, Math Club President, Forum Club, CAPC.

Kathy Ross–Memories: All the good times spent with Kenny, the railroad station on some early mornings, speech, Junior Prom, Nov. 10, '64, Firemen's Ball. Ambitions: Go to college and get married. Activities: Band, Chorus, FHA, Stampede, Pep Band, Pep Club.

Steve Ross–Memories: Mr. Murray and his English Class, My terrible Junior year, Miss Olson and German Class, CMR. Ambitions: Marry a rich girl and become a writer.

Robert Rossmiller–(**Bob**)–Memories: May 23, 1964, Fun in the halls, Biology. Ambitions: Go through college, enter Forest Service.

Harland Rouns–Memories: School and friends, first class to graduate from CMR. Ambitions: College, then get a good job.

Ron Rayland–Memories: The kids I know, Mr. Todd's U. S. History class, Mr. Mollander's English class 2nd Period, People who helped me out of trouble like Mr. Block, Mr. Hovland, Mr. Johnson and Mr. Garret, Some wild parties with a couple of boys. Ambitions: Get out of the Navy, make money.

Mike Ruark–Memories: Fond memories of Slattery, B.O.'s wreck, my wreck, Dick's green wreck, Shakey's, the 3 big pigs, Roundup and Nancy. Ambitions: To GF and be as smart as I think I am. Activities: Chess Club, "R" Club.

S

John Sabo–Memories: The great years at GFHS and CMR, aviation [illegible] hunt

ing" trips with Kelly and Ron, our great principal, Roundup Day '64, wrestling practice with Bob and football games with his neighbor. Ambition: Go to college. Activity: Art Club.

Larry Salhaney–Memories: December 4, all those good weekends with the boys, Mel's convertible, George. Ambition: Be a millionaire playboy. Activities: Mickey Mouse Club.

Angus Saunders–(Mac)–Ambition: Become a pilot in the service.

Paul Schafer–Memories: GFHS, Huntin with Bill, John, and Don; Night before Roundup Day, Steaks at Kerr's, "Nape, just browsing," "3" Sophomore girls, "Tucker," Talks with Marcia, all my troubles, Stella and Jan, Nampa, Waterskiing, bear hunts, rabbit hunts, trapping with Bill. Ambition: Get through college. Activities: Football, Wrestling, Track, Lettermen's Club.

Kathy Schattel–(Kac)–Memories: Judy 6, 1965; October 29, 1965; Jay, pink peppermint straws, ho ho and beep beep, "Forget it!", last summer's fun, transferring to Great Falls, big "secrets" that really weren't, first graduating class of CMR. Ambition: Become an elementary school teacher. Activity: FTA.

Ann Schile–Memories: The "Y," Miss Fits, State Collecting, bomb bags, football games, special education camp, the studio, backstage during plays. Ambition: Be a physical education or history teacher. Activities: All-school Assembly, GAA, FHA, "Music Man," House of Representatives, Drama Club, "Diary of Anne Frank," French Club, "Dino."

Sharon Schrader–Memories: My senior year at CMR, breaking glass instead of falling bed, Rustler-Bison game, Pep Assemblies. Ambitions: Make everybody around me happy, always keep smiling. Activities: Pep Club, JA, National Honor Society, Glee Club, Plays.

Terry Sharette–(Blackie)–Memories: Roundup Day '64; January 1, 1963; Goofing around with the guys, toboggoning, Janet. Ambition: Own the biggest ranch in Montana. Activities: Golf, DECA Club.

Fred Sheasby–Memories: The fun of not going to school and going to Georgia for the summer. Activities: Basketball, Football Manager.

Roma Sheppard–Memories: The Valley Girls, Valley Parties, yelling at the Rustler's games, Monday mornings, class discussions and teachers' jokes, pep assemblies. Ambition: See all the states in the Union.

Ron Shimek–Memories: My senior year, GFHS, CMR, July 29; August 27, '65; August 9; "Doc," Jim, Bob, and the gang; The blood, sweat, tail, tears, and the fun; Wonderful TERRY. Ambition: Teach, research work in biology. Activities: Heisey Award, National Honor Society, Coin Club, JA, Empty Set, Forum Club, Rajahs.

Thomas Shively–Memories: First year French class, those wild last days of school. Ambition: Be a Veterinarian.

Terry Sidener–(Hook)–Memories: Suspension '65-'66, 1000 Club, Schafer's farm, athletic trips, good times, Golden Helmet Award, Sandi, President of Rajahs, "long weekends," running scared, after Helena game, my parties, playing for Moe, big trouble. Activities: Football, Basketball, Chorus, Rajahs, "R" Club, House of Representatives, Key Club.

Jerry Simmons–Memories: "KAT," athletic trips, "Clock-watcher in study hall," all the parties, J.B.'s, Lefty, all the sarcasm, initiation. Ambitions: Become a cowboy or a fireman. Activities: Football, Track, Treasurer of Rajahs, "R" Club.

Linda Sirucek–(Chipmunk)–Memories: June 3, 1965; July 1965; the Rainbow '55 Chevy, mad trips in the Chrysler, a wonderful summer and winter with Dove, to get 100. Ambitions: Be the only one, get a job and be on my own. Activities: Pep Club, Student Council.

Laryn Sletten–(Lori)–Memories: Being in a different school each year of high school, all my friends, Roundup Days, the crowd, being a member of the first graduating class from CMR. Ambitions: College and marriage. Activities: FHA, Honor Society, Journalism Staff, Pep Club–Belt, Art Club, Concert Choir.

Dave Solheim–(Zeke)–Memories: First rodeo I was in when 13, my first car and all the fun I had with it. Ambitions: Go to college and take up agriculture (land management and cattle), own a ranch. Activities: Football, Basketball, Music, A.Y. Club.

Layne Spahn–Memories: The wonderful guy my junior year, the shack, the Hawaiian party, the tree behind the Mitchell, White Cliffs of Dover, Salt Lake City '65, the first graduating class of CMR. Ambitions: Go to college, be a beach bum. Activities: Band, Choir, Ski Club, Junior Prom, Spanish Club, French Club, Band Secretary.

Sharyn Stack–Memories: "Charlie," the kids at GFHS and the two years there, Key Club Convention, trying to convince Dori CMR is best, Booster Ball '64, Roundup Days, Billings and Missoula games, LL Parties, telling people its "y" not "o." Ambition: Junior English teacher. Activities: Pep Club, Chorus.

Dave Steen–(Butch)–Memories: The wonderful kids I've met in school, breaking in a new school, wrestling trips, the fun I've had and will never forget, and the great class of "66." Ambitions: Go to college, be a success in the field of Drafting and Agriculture. Activities: Wrestling, Letterman's Club.

Marvin Stenberg–Memories: Being a member of the first class to graduate from CMR, two years at GFHS, a certain girl from GFHS, and Chorus at CMR. Ambitions: Become a history and business administration teacher. Activity: Chorus.

Mary Martha Stephenson–Memories: Being a member of the first class to graduate from CMR; CAP, GFHS, RKW, the boys at GFHS, JA, Ding Ding in biology, the "ML" Club. Ambitions: Go to college and major in elementary education. Activities: International Friendship Club, JA.

Carol Stevenson–Memories: Don S. and the summer of '65, May 7; April 17; August 31; my friends and my three unforgettable years at GFHS and CMR. Ambitions: Stay happy and succeed in everything, mainly Don. Activities: Aeolian Choir. Glee Club, District Music Festival.

Mike Stoetzel–Memories: My friend across the river, Christmas lights on Smelter Hill, Christmas party '65, Myself. Activities: Wrestling, Art Club.

Howard Strouse–Memories: The Hall, Sand Dunes, oops, my senior year, coke and popcorn, Physics grades, easy classes, Billings girls. Ambitions; Be Wimbleton Champion, graduate from college, make a million. Activities: Junior Prom, Key Club, Wrestling, Tennis Club.

Sharon Strobel–Memories: T'ree, Happy Bubbles, Some people are, Labor Day, Dec. 8, Summertime, green, Jack, J's, Jan. 1, Missoula, Slumber parties, T.S., Talks and Thoughts, W.W.W. Activities: Assemblies: Junior Class Editor, CMR Editor, Music, Plays, Speech, Indispensables.

Carol Stukey–Memories: My Sugar Shack, Linus my King, "Terrorizin," "Charlie's Chums," Sophomore Jocs–Dandelions, Slumber parties. Activities: Cheerleading, Ski Club, JV Cheerleading, GAA, Student Council, FHA, DECA Club State Vice President, Pep Club Board of Directors, Buyers Club, Student Advisory Council Vice President, Interclub Council, Interschool Council, Founder's Day Queen, Roundup Day Queen.

Terry Svakko–Memories: GFHS, Mrs. Dufraine, Miss D. Olson, ossemblies, Roundup Day, Mr. Poor, Mr. Breedin, Mr. Dahl, CMR, Miss Parker, Mr. Lund, Sharon T., Miss Evenskaas, Miss Miller, Mr. Mollander, Music Theory, Sociology trip. Ambitions: College, be a teacher or an actor. Activities: Chorus, German Club.

Peggy Sutherland–Memories: Februory 8, 1963; the picnic, "That Boy," the SJ's, (dandelions), 1965 Divisional and State Basketball Tourney, "Sugar Shack," Castles and Mice, "Charlies Chums," the big bet, our window, the Burgy. Activities: Tennis Club, Glee Club, Usherettes Vice President, Student Council, Junior Prom, Russellettes President, Interclub Council, Stampede, Yearbook.

Dick Swingley–Memories: My high school years especially my senior year at CMR, a certain "WART" at GFHS, out-of-town basketball trips (Billings). Ambitions: Be successful and rich. Activities: Basketball, Football, Student Council, House of Representatives.

T

Frank Tober–Memories: Logan, Utah '63, "A much deeper meaning is really there," Bozeman '65, "Perhaps, one is there, too." Activities: NFL President, Thespian Pledge, Symposium, Forum, DECA, President, Interclub Council President, Student Advisory Council President, Bowling, "The Doctor In Spite of Himself," National Honor Society, Heisey Awards, Boys' State, Youth Appreciation Award.

Mark Toleff–(Bear)–Memories: Summer '65, the tribe, shifts, Roundup Days, Green Dragon, talking yearbook, out of town games, three great days. Ambitions: Sports car, college, first million. Activities: Key Club, Wrestling, German Club, Junior Prom, Band, Rajahs.

Frank Tebeau–Memories: Moose Jaw, Super Stack, Uncle Rog, Marla, Mike and Kathy, Booster Balls, Roundup Day, Government Day, Basketball Tournaments. Ambitions: reach 21, and Bowl 300 and 700. Activities: Band, Bowling.

Bill Terrill–Memories: State Key Club Convention-International Key Club Convention, Bob Marshall Wilderness; My first bear, elk, and trap line: Seeley Lake, Red Light and our Bear Hunts. Ambition: Alaska or Bust. Activities: Football, Chorus, Key Club President, Vice President Interclub Council, House of Representatives, Ski Club.

Mike Thalt–Activities: Transferred from Central.

Lana Thygesen–Memories: teachers, my friends, and the fun we've had, gripes, great new CMR, people working in the office, Home Economics and the jokes, friends graduating from G.F.H.S. Ambitions: Become a Secretary, be good servant of God.

Lyla Thygeson–Memories: Those crazy parties in shorthand class, classes with my twin my senior year. Ambitions: Become a good secretary, serve God more fully.

Gary Thorn–(Horney Thorney)–Memories: 1000 Club, Suspension '65-'66, "69," good times with Jill, Sand Coulee, taking State in Track '64-'65, football '65, GFHS, Kerr's house, advice from Laurie and Jamie, eatin' steak, Whitefish, trouble with Lou and Marcia, nights with the boys, weekend after Helena, August rodeo. Ambitions: Be a "playboy." Activities: Letterman's Club, Football, Track, Stampede, Rajahs.

Sharon Tiedemann–Memories: all the fun I had at GFHS and especially CMR, split shifts at GFHS, fourth period class, all the days with Kat and Linda. Ambitions: Become a success in nursing career. Activities: FNC.

Dick Tietjen–Memories: Ding-Ding, Fairfield '63, summer Sundays '64, Flathead '65, trips to Belt, all the guys, the kicks, the girls, the cool Senior class, August 21, 1965; Saturday nights at Greg's, MOAAHHH!, Christmas and New Years '65-'66. Ambitions: be rich. Activities: Student Council, Ski Club.

Claudia Toole–(Claude)–Memories: Jim, Summer of '65, Pickles, "England Swings," Frank and his jokes, Barb and our friendships. Ambitions: Have a happy life. Activities: JA, National Honor Society.
Kathy Tramelli–(Kat)–Memories: No. 31, summer of '63 and '65, Booster Ball, Junior Prom, Senior Prom, first Senior class of CMR, all the kids I've met, the fun I've had my senior year. Ambitions: Achieve something from life. Activities: Chorus, Buyer's Club, Russellettes.
Bonnie Tuckerman–Memories: Table 15, the "Palace," "The Shack," Gifts from GFHS, my friends and the fun we had, the "Demolay," CMR and GFHS, Trips. Ambitions: Get a degree in Music, go to Europe, get married. Activities: "Showboat," "Music Man," Orchestra, Ski Club, "Diary of Anne Frank," District and State Music Festivals, Drama Convention, Orchestra Festival, Chorus.
Paul Tuss–Memories: Running and making of the Doom Buggy, certain girls, parties with the boys, Fort Benton. Ambition: Go active in the Navy.

V

Peggy Van Dam–Memories: "October 31, 1965," Sept. '64, Orchestra Festivals, teachers, the Bison, but more than ever the Rustlers, Roundup Day '64, Band Trips, concerts and the work put into them. Ambitions: Be a success in at least one thing. Activities: Band, Orchestra, District Music Festival, All-State Band.
Meladee Voupel–Memories: The group and the fun we've had, Girl's Night Out, dinner and pre-game parties, night at the D's–PK's house, football and wrestling matches '64, Charlie's Chums, Junior-Senior proms, Roundup Day '64-'65, night before Dec. 21, 1965. Ambitions: Reach San Francisco, get the education I want. Activities: Pep Club, Ski Club, Senior Prom, Yearbook.
Carl Vender–Memories: Drafting, Maching Shop, Senior Year, Fall of '64, Cheryl

Carl Vender–Memories: Drafting, Machine shop, Senior Year, Fall of '64, Cheryl and Linda. Ambitions: Be a draftsman or machinist, make a million.
Donald Venetz–(Don)–Memories: All the fun I've had, especially with the Road-Runners. Ambitions: Be a chemist. Activities: Projectionist, Radea Club.
Jan Vestre–Memories: Wild weekends at a certain cabin, New Year's Eve parties, a certain girl, Friday and Saturday nights with the boys, wonderful spirit of the class of '66, first prom at CMR and the girl that made it so enjoyable. Ambitions: Keep the girls happy and become an Engineer. Activities: Band, Chorus, Wrestling, Drum Major.
Sandy Violett–Memories: March 13, 1963, the mag 6, American history–Peluso style, "bonehead" English, spreading germs, the college headache. Ambitions: finish my book, win a scholarship, and make someone happy. Activities: Stampede News Editor, Yearbook, Symposium German Club, Iniwa, Bowling.

W

Terry Wahl–Memories: Roundup Day '65, all my friends throughout high school, out of town for different trips. Ambitions: Go to college, become an architect. Activities: Chorus, Bowling, Track, District Music Festival.
Audrey Walker–Memories: Bill, Roundup Day at Belt, my Junior Year, the fun with "the gang" at the Teton; Corky and Linda, April 4, 1965. Ambitions: Wait until June! Activities: DECA Club.
Gary Wallace–Memories: Good times at the games, Mr. Peluso's U. S. History class, Sociology trip and Sylvia and John, all my friends and most of my teachers, most of all being part of the two great schools-GFHS and CMR.
Dale Waniata–Memories: Impact; October 8, 1965; Junior Prom; trip to International; August 19, 1965; a Bison French horn player; one short, Green and Gold year with the best high school student body in the Northwest. Ambitions: "To strive, to seek, to learn, and not to yield." Activities: Student Government, Key Club, Wrestling, Assemblies.
Randy Warwick–Memories: Munroe H. S., Fairbanks, Alaska; Lathrop H. S., Fairbanks, Alaska; Munroe Rams, Lathrop Malemutes. Activities: Latin Club.
Mike Watson–Memories: GFHS, CMR, Bus rides to school with J. A. and S. C., Christmas Oratorio, my old Ford (Party Wagon), trying to wake up every morning, Mr. Bright (always making me stay after). Ambitions: Succeed. Activities: DECA, Rajahs, Modern Choir.
Becky Watson–Memories: Sept. 4, 1965; "The Music Man," Delphians, Modern Choir, "Winkie," K.O. and the Bobbsey Twins, "Wavie," my great year at CMR. Ambitions: Make others happy, and be happy myself. Activities: Glee Club, Delphian, Modern Choir, "Music Man," Christmas Ball, J.A., Thespians Convention, Triple Trio, State and District Festival.
Cliff Wenzek–Memories: One of the first to graduate from CMR, Dec. 4 and Mel's farm, Mel's Convertible, high centered '55, Dec. 18 and 19, a '55 Chev. Ambition: Own a hot Ford. Activities: Electronics Assistant, House of Representatives, Rajahs.
William Westland–Memories: all of the fun I have had in my high school years, Roundup Day '64, The Russell-Bison game for a special reason, Wilburn's Dune Buggy. Ambitions: Be a success.
David West–Memories: Breakin' in CMR, being in CMR's first graduating class, going to school at 6:30 A.M., 12:30 P.M. and 8 A.M., Roundup and Founder's Day, out of town games, Dances, my four seminary years, all my friends, Senior English class. Ambitions: obtaining a college degree. Activities: Chorus, Rajahs.
Jim White–(Roth)–Memories: My two years at Great Falls High, The Senior Organization of Boys, Roundup Day '65, the "gravel pits," Trial and the Coves. Ambitions: Graduate, try to go to college next year.
Carol Whitehorn–Memories: Friends, Roundup Day '64, being an the "middle shift" my sophomore and junior years, Miss Cosgriff's English class, and the spirit at Charlie Russell. Ambitions: Finish college. Activities: Chorus, District and State Music Festivals, National Honor Society, Future Nurses Club.
Paul Whitson–Ambitions: I plan to be either a song writer or a disc jockey after finishing high school.
Al Wickens–Ambitions: Become a Forester, go to college at Missoula. Activities: Football, Basketball, Letterman's Club, Track, Pep Club, Science Club–Chester; Rajahs.
Elbert Wilke–(Bud)–Memories: Trying to find a cooked roll at GFHS and the fun I had there. No homework my last year at Charlie Russell. Ambitions: Be a millionaire without working for it. Activities: Wrestling.
Melvin Willey–(Willie)–Memories: All the fun with the kids as a sophomore, all the girls, Spokane, Dec. 4, the fish at Giant Springs, my cousins, the fun at B.B., all the kids at CMR. Ambitions: Be rich, get everything I want and have fun doing it.
Jerald Wilson–Memories: the good times I have had at my three years of high school, all the fine people I have met and the new friends of each year. Ambitions: Be successful at everything I do.
Karen Winkleman–(Winkie)–Memories: Moving to Great Falls, great times with Gerri and Becky, Modern Chair, the Treble Makers, "the elevator," T.C., Dec. 11. Ambitions: Major in Sociology at U.M., minor in Music, join Peace Corps. Activities: Flathead County High, House of Representatives, Russellettes, Drama Club, Modern Chair, the Treble Makers, Vinterdrammeland Chairman, JA.
Phillip Witherow–Memories: Two years in Thailand, water skiing at Pete's, first year at a new school, Mr. Mewe's fun math class. Ambitions: Thailand or bust!! Activities: Italian Club, Latin Club, Forum Club, Math Club.
Danny Wittmier–(Witt)–Memories: Chapman's short-shorts, German, Physics, J. B., D.H., Pit and the Pendulums in Augusta, Lewistown and Conrad, out all night with the guys, Government Day CMR, first day at CMR. Ambitions: design spacecraft, go on the national tour with the band.
John Woerner–Memories: Track, orchestra festival '65, Junior prom '64, Roundup Day, all-school assemblies, early shifts, Bison 2-0 victory over Central '63, Phyve, Dennis, wonderful summer side-trips with Greg, German, David A. Ambitions: Do something more than just live every day. Activities: Track, Orchestra, Football.
Ruth Marie Workman–Memories: Collecting gifts for the people at Boulder, trip to Boulder, Christmas Concert, being in the first graduating class. Ambitions: Do my best to succeed in what I try to do and to make others happy. Activities: Glee Club, Oratorio.
Eden Worth–Memories: First season football at CMR, Roundup Day '65, drama department, library duty. Ambitions: Go to business college, become an Accountant. Activity: Library Duty.

Y

Jim Yeagley–Memories: January 1, 1963, the big six, little Blue minus 2, March 19, 1965, Uncle Benny's history Class, summer of '64, at Eureka with Tony's pickup, Sharee–my Ford, tobogganing. Activities: Cross-Country, Track
Bill Young–Memories: The pink '54, Ford, all the hunting trips, those summers at Swan Lake, 4-H Beef at the fair, the '57 Convertible. Ambitions: Take life easy and tackle things as they come.
Rae Yudysky–Memories: YMCA, Canadian Caravan, Miss Fits, "Welcome Wagon," 4-H trips, football games, Nanc's horses, camping trips, Sociology, working on plays, collecting states, Aug. 6, 1965, being camp counselor for special children. Ambitions: Travel, go to college. Activities: Chorus, 4-H, German Club, Bowling, Roundup, "Diary of Anne Frank," "Dino."

Z

Cheryle Zinn–(Sammy)–Memories: The Hilltop gang, the parties, Denny, Ford's, Jan. 18, Lincoln, Vineyards. Ambitions: To get Gary's snake, drive in the Powder Puff Derby, and marry Denny in June.

DISTRIBUTIVE EDUCATION

ADVERTISING

DUNDAS
OFFICE
SUPPLY
INC.

514 Central

The Country's Favorite

"Best of Luck in All Activities"

DAIRY FOODS

901 Central Ave. W.

MANN'S SEW & KNIT SHOPPE

314 Central

BOYD'S BURGERMASTER

P. O. Box 501 City

"Great Falls' Finest"

shoes for men, women, children

Carlson's

520 Central

Holiday Village Shopping Center

Serving the Graduate
Who Desires
Fine Photography At Its Best
Sparkling Black and White
or
Beautiful Natural Color
It's Always The

HERMAN NEBEL STUDIO

312 Central Avenue

Phone 452-4353

Whether you take pictures as a hobby or a profession, see Marlin's for the right price and the best advice.

Marlin's

Professional Supply, Inc.

Dial 452-6201
3rd & Central

Compliments of . . .

THE ANACONDA COMPANY

and

ANACONDA

WIRE AND CABLE COMPANY

GREAT FALLS, MONTANA

BLOOM'S STORE FOR MEN

510 Central Avenue

Congratulations to the First Graduating Class at

C.M. Russell High School

From

FLYNN INSURANCE AGENCY

318 First Avenue North

Phone 453-1468

Suddenly You're A Senior . . . . . .

Sue

Personality

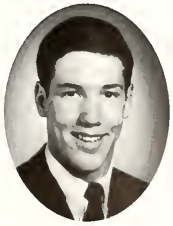

Dale

Portraits

Cynde

Doris

STUDIO

McINTOSH'S MENS STORE

Clothes for men
and young men

622 Central Ave.
Dial 453-5017

Your Exclusive
Photographer

De Mier Studio
Artist Photographer

Dial 452-6300
2815-10 Ave. S.

the PARIS

of Montana
your foremost fashion
center since 1849

4th on Central Ave.
Phone 453-1421

UNITED PRESTRESS

OF

GREAT FALLS

2300 9th Ave. N.

the Pin Cushion
fabrics and draperies

313 Central Ave.

Phone 453-6575

Congratulations to
the First Graduates
of C. M. Russell
from
A Russell Booster

West Side

Grogan-Robinson
Lumber Yard

Phone 453-4369
426 Central West

Duvals Inc.

complete home
furnishings of quality

Dial 453-6504

512 Central Ave.

Bottom row: left to right: Bonnie Musselman, Guay Tippett, Nancy Cary. **Row 2:** Denise Willard, Linda O'Connell. **Row 3:** Linda Isom, Barb Balhiser, Mary Stout. **Row 4:** Pat Earley, Mary Taylor, Denise Villeneuve. **Row 5:** Sue Kelley, Marty Bain, Dolly Karabo. **Top Row:** Kathy Tramelli, Marlaine Smith, Linda Curry.

BUYERS' CLUB

Buyers' Club teaches high school students about the methods and activities of store buyers! in return, its members keep The Petite Shoppe advised about teen fashion, fads and fancies. It is affiliated with the SEVENTEEN Magazine National Fashion Board, with one member serving directly as a member of each. Bi-weekly meetings are devoted to a study of buying methods including the viewing of actual fashion lines as shown by factory representatives. Some 70 girls from GFHS, CMR, and GFC attended meetings this year.

Guay Tippett, club secretary, Bonnie Musselman, club president and Nancy Cary SEVENTEEN representative study fashions.

in the PETITE SHOPPE of course!

Compliments of

THE BANKS OF GREAT FALLS

CENTRAL BANK OF MONTANA
FIRST NATIONAL BANK
FIRST WESTSIDE NATIONAL BANK
GREAT FALLS NATIONAL BANK
MONTANA BANK

A-to-Z RENTAL EQUIPMENT

3220 10th Ave. So. Great Falls, Montana

"We Rent Most Everything"

Call

453-4381 or 453-4382

KAUFMAN'S
412 Central Avenue

ALLSPORTS SUPPLY CO.
513 Central

THE STYLE SHOP
427 Central Avenue

SUTHERLAND'S JEWELRY
18 Fourth Street North

WITSOE'S TOYS & HOBBIES
608 Central Avenue

---

7 SMART GIRLS SHOPPING AT...

DALE Stapp FOR FASHIONS

Congratulations To The

CMR Class

Of 1966

Best Of Luck In The Future

CMR